

City of Mission
Special City Council Meeting
Wednesday, May 24, 2017
6:00 p.m.

AGENDA

1. Resolution to set the time and date of a public hearing to consider the Tax Increment Financing Redevelopment Project Plan for the Mission Trails Redevelopment Project (6201 Johnson Drive) located within the boundaries of a redevelopment district in the City of Mission, Kansas pursuant to K.S.A. 12-1770 *et seq.* ([page 4](#))
2. Resolution to set the time and date of a public hearing to consider the Third Amended Amended Tax Increment Financing Redevelopment Project Plan for the Mission Gateway Redevelopment Project located within the boundaries of a redevelopment district in the City of Mission, Kansas pursuant to K.S.A. 12-1770 *et seq.* ([page 24](#))
3. Adjournment

NOTICE OF SPECIAL GOVERNING BODY MEETING
OFFICE OF THE CITY CLERK
MISSION, KANSAS

TO: Steve Schowengerdt, Mayor

You are hereby notified that there will be a special meeting of the Governing Body at 6:00 p.m., Wednesday, May 24, 2017 at Mission City Hall, 6090 Woodson for the purpose of considering the following items:

1. Resolution to set the time and date of a public hearing to consider the Tax Increment Financing Redevelopment Project Plan for the Mission Trails Redevelopment Project (6201 Johnson Drive) located within the boundaries of a redevelopment district in the City of Mission, Kansas pursuant to K.S.A. 12-1770 *et seq.*
2. Resolution to set the time and date of a public hearing to consider the Third Amended Amended Tax Increment Financing Redevelopment Project Plan for the Mission Gateway Redevelopment Project located within the boundaries of a redevelopment district in the City of Mission, Kansas pursuant to K.S.A. 12-1770 *et seq.*

Witness my hand and the seal of said city this 17th day of May 2017.

State of Kansas)
Johnson County ss.)
City of Mission)

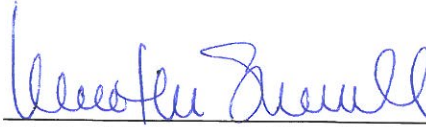

Martha M. Sumrall, City Clerk

NOTICE FOR SPECIAL GOVERNING BODY MEETING

TO: Steve Schowengerdt, Mayor

You are hereby requested, in accordance with K.S.A. 14-111, to call a special meeting of the Governing Body of Mission, Kansas, to be held at Mission City Hall, 6090 Woodson at 6:00 p.m., Wednesday, May 24, 2017, for the purpose of discussing the items listed below:

1. Resolution to set the time and date of a public hearing to consider the Tax Increment Financing Redevelopment Project Plan for the Mission Trails Redevelopment Project (6201 Johnson Drive) located within the boundaries of a redevelopment district in the City of Mission, Kansas pursuant to K.S.A. 12-1770 *et seq.*
2. Resolution to set the time and date of a public hearing to consider the Third Amended Amended Tax Increment Financing Redevelopment Project Plan for the Mission Gateway Redevelopment Project located within the boundaries of a redevelopment district in the City of Mission, Kansas pursuant to K.S.A. 12-1770 *et seq.*

Dated this 17th day of May 2017.



Councilmember

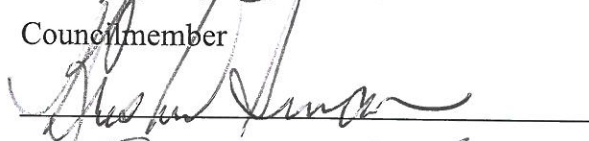

Councilmember



Councilmember

City of Mission	Item Number:	1.
ACTION ITEM SUMMARY	Date:	May 19, 2017
ADMINISTRATION	From:	Laura Smith

Action items require a vote to recommend the item to full City Council for further action.

RE: Resolution providing notice of a Public Hearing to consider the Mission Trails Tax Increment Financing Redevelopment Plan.

RECOMMENDATION: Approve the Resolution calling the Public Hearing for 7:00 p.m. at the July 19, 2017 City Council Meeting.

DETAILS: On April 19, the Council passed Ordinance 1457 which established the Redevelopment District (TIF District) for the apartment project proposed by EPC Real Estate Group at 6201 Johnson Drive. The Developers have now filed their Tax Increment Financing Redevelopment Plan with the City Clerk, and the second part of the TIF process outlined by State statute begins.

State law requires that the City Council pass a resolution officially calling a public hearing to consider the Redevelopment Project Plan. This Resolution must be passed not less than 30 days and not more than 70 days prior to the date of the hearing. The regular timing of the June and July City Council meetings does not allow us to meet the prescribed timeline, therefore a Special City Council meeting was called for the purpose of considering the Resolution to set the public hearing.

The Resolution sets the public hearing date for 7:00 p.m. at the July 19, 2017 City Council meeting. The Resolution does not commit the City to any other action besides scheduling the hearing and providing required notice. It is anticipated that the City Council will take action on the Redevelopment Plan, as well as a Development Agreement at this same meeting.

A copy of the Mission Trails Tax Increment Financing Redevelopment Plan is included in the packet.

CFAA CONSIDERATIONS/IMPACTS: N/A

Related Statute/City Ordinance:	K.S.A. 12-1770, <i>et seq.</i>
Line Item Code/Description:	N/A
Available Budget:	N/A

(Published in the Legal Record on _____, 2017)

RESOLUTION NO. _____

A RESOLUTION OF THE GOVERNING BODY OF THE CITY OF MISSION, KANSAS STATING THAT THE CITY OF MISSION, KANSAS IS CONSIDERING A REDEVELOPMENT PROJECT PLAN WITHIN THE BOUNDARIES OF A REDEVELOPMENT DISTRICT IN THE CITY OF MISSION, KANSAS PURSUANT TO K.S.A. 12-1770, ET SEQ. AS AMENDED (MISSION TRAILS REDEVELOPMENT PROJECT PLAN) AND ESTABLISHING THE DATE AND TIME OF A PUBLIC HEARING REGARDING THE ADOPTION OF A REDEVELOPMENT PROJECT PLAN.

WHEREAS, pursuant to K.S.A. 12-1770 *et seq.*, as amended (the “Act”) and Ordinance No. 1457 of the City of Mission, Kansas (the “City”), passed on April 19, 2017, and in order to promote, stimulate, and develop the general and economic welfare of the City, the Governing Body of the City has established a redevelopment district known as “The Place at Mission Apartments” (“District”) in the City; and

WHEREAS, the boundaries of the District are depicted on the map attached hereto as **Exhibit A**; and

WHEREAS, a redevelopment project plan known as “The Mission Trails Redevelopment Project Plan” (“Plan”) has been proposed for the District; and

WHEREAS, a copy of the Plan has been delivered to the Board of County Commissioners of Johnson County, Kansas and to the Board of Education of Unified School District No. 512, Johnson County, Kansas; and

WHEREAS, on May 22, 2017, the Planning Commission of the City reviewed the Plan and approved Resolution PC-7, thus finding and determining that the Mission Trails Redevelopment Project Plan is consistent with the comprehensive plan for the development of the City of Mission, Kansas; and

WHEREAS, the City desires to call and conduct a public hearing under the provisions of the Act in order to determine whether it is advisable to approve the Plan pursuant to the Act.

NOW THEREFORE, BE IT RESOLVED BY THE GOVERNING BODY OF THE CITY OF MISSION, KANSAS:

Section 1. Notice is hereby given that a public hearing will be held by the City to consider the approval of the Plan on July 19, 2017 in the City Council Chambers located in City Hall, 6090 Woodson, Mission, Kansas, commencing at 7:00 p.m. or as soon thereafter as the matter can be heard.

Section 2. The Plan, including a summary of the feasibility study, relocation assistance plan, and a description and map of the area to be redeveloped or developed are available for

inspection in the offices of the City Clerk, City Hall, 6090 Woodson, Mission, Kansas, Monday through Friday (other than holidays) between 8:00 a.m. and 5:00 p.m.

Section 3. The City Clerk is hereby authorized and directed to publish this resolution once in the official city newspaper not less than one week or more than two weeks preceding the date set for the public hearing. The City Clerk is also authorized and directed to mail a copy of this resolution via certified mail, return receipt requested to the board of county commissioners, the board of education of any school district levying taxes on property within the District, and to each owner and occupant of land within the District not more than 10 days following the date of the adoption of this Resolution.

Section 4. This Resolution shall become effective upon its adoption by the Governing Body.

ADOPTED by the Governing Body this 24th day of May 2017.

SIGNED by the Mayor this 24th day of May 2017.

Steve Schowengerdt, Mayor

(SEAL)

Martha Sumrall, City Clerk

Approved as to form only:

David K. Martin, City Attorney

EXHIBIT A



EXHIBIT B

LEGAL DESCRIPTION

ALL THAT PART OF THE NORTHWEST QUARTER OF THE SOUTHEAST QUARTER (NW 1/4 SE 1/4) OF SECTION 8, TOWNSHIP 12, RANGE 25, IN MISSION, JOHNSON COUNTY, KANSAS, DESCRIBED AS FOLLOWS:

BEGINNING AT A POINT ON THE NORTH LINE OF SAID 1/4 1/4 SECTION 825 FEET WEST OF THE NORTHEAST CORNER THEREOF; THENCE WEST ALONG SAID NORTH LINE 330 FEET; THENCE SOUTH PARALLEL TO THE EAST LINE OF SAID 1/4 1/4 SECTION 300 FEET; THENCE WEST PARALLEL TO THE SAID NORTH LINE 167.13 FEET, MORE OR LESS, TO THE WEST LINE OF SAID 1/4 1/4 SECTION; THENCE SOUTH 75 FEET ALONG SAID WEST LINE; THENCE EAST PARALLEL TO SAID NORTH LINE 636.73 FEET, MORE OR LESS, TO A POINT 685 FEET WEST OF THE SAID EAST LINE; THENCE NORTH PARALLEL TO SAID EAST LINE 165 FEET; THENCE WEST PARALLEL TO SAID NORTH LINE 140 FEET; THENCE NORTH 210 FEET TO THE POINT OF BEGINNING, EXCEPT ANY PART TAKEN, USED OR DEDICATED FOR ROADS OR PUBLIC RIGHT OF WAYS.

EXCEPT THAT PART IN JOHNSON DRIVE, AND EXCEPT THAT PART DESCRIBED AS FOLLOWS:

ALL THAT PART OF THE NORTHWEST QUARTER OF THE SOUTHEAST QUARTER (NW 1/4 SE 1/4) OF SECTION 8, TOWNSHIP 12, RANGE 25, IN MISSION, JOHNSON COUNTY, KANSAS, DESCRIBED AS FOLLOWS:

BEGINNING AT A POINT ON THE WEST LINE OF SAID QUARTER SECTION 375 FEET SOUTH OF THE NORTHWEST CORNER THEREOF; THENCE EAST PARALLEL TO THE NORTH LINE OF SAID QUARTER SECTION 167.13 FEET; THENCE NORTH PARALLEL TO THE EAST LINE OF SAID QUARTER SECTION, 75 FEET; THENCE WEST PARALLEL TO THE NORTH LINE OF SAID QUARTER SECTION 167.13 FEET, MORE OR LESS, TO THE WEST LINE OF SAID QUARTER SECTION; THENCE SOUTH ALONG THE WEST LINE OF SAID QUARTER SECTION 75 FEET, MORE OR LESS, TO THE POINT OF BEGINNING

Mission Trails

6201 Johnson Drive
Mission Kansas

Redevelopment Plan



May 9, 2017

Table of Contents

1) Introduction

2) Mission Trails Development Project Plan

- a) The Property
- b) Established Development District
- c) Project Description
- d) Financing Plan
- e) Feasibility Study
 - i) Project Costs
 - ii) Eligible Costs
 - iii) Project Revenues
- f) Summary
- g) City of Mission Minutes
- h) Relocation Plan

3) Conclusion

Exhibit List

Exhibit A: TIF Revenue Projections

Exhibit B: Tax Parcel ID

Exhibit C: Legal Description

Exhibit D: Building Elevation and Site Plan

Exhibit E: EPC Real Estate

1. Introduction:

This Redevelopment Project Plan is presented on behalf of Mission Apartments, LLC to redevelop approximately 2.7 acres incorporated within a redevelopment district established in accordance with the Kansas tax increment financing statutes, K.S.A. 12-1770 by the City of Mission on April 19, 2017 via Ordinance No. 1457.

Mission Apartments, LLC as represented by EPC Real Estate Group (“Developer”) plans to redevelop the 2.7 acre property, last occupied by Pyramid Life Insurance in 2008. The building has been vacant since that time.

On December 20, 2016, EPC Real Estate Group, as developer for Mission Apartments, LLC entered into a contract to purchase the property, which contract remains in place. Following approval of the Redevelopment Plan and further upon closing, which is anticipated to occur during the 4th quarter of 2017, Developer expects to commence complete demolition of the existing 46,000 square foot building followed immediately by construction of a single 215,000 square building and a 287 car parking garage consisting of 52 stalls for retail and public and 235 residential stalls.

This project offers several advantages to the City of Mission. First, it will anchor the west side of the downtown area with a new beautiful structure. Second, the economic benefit of adding 200 Class A apartments (approximately 300 people) will have tremendous economic benefit for local retailers and tax revenue for the City. Third, the parking garage will contain public parking spaces to help accommodate parking in the downtown business district as well as at the Sylvester Powell, Jr. Community Center. Fourth, the building’s architecture will complement the “mission” style of architecture already present at Sylvester Powell and other buildings along Johnson Drive. Lastly, the building’s location along Johnson Drive will entice its residents to have street level experiences on a daily basis. That is to walk and ride bikes as much as possible thus reducing dependence on their automobiles. This not only is a very sustainable approach to living it also significantly adds to the overall sense of community.

In total the Mission Trails project, through the use of private debt and equity and TIF, will constitute and investment of over \$40,000,000.

2. Mission Trails Redevelopment Project Plan

a. The Property

The property included in the established Redevelopment District and subject to this plan is a 2.7 acre area within the City of Mission, Kansas located at 6201 Johnson Drive near the intersection of Johnson Drive and Lamar. A portion of the property fronts Beverly Street. Refer to **Exhibit C** for a complete legal description and **Exhibit B** for a map of the boundaries.

b. Established Redevelopment District

The Project comprises the entirety of an established Redevelopment District approved by the City of Mission on April 19, 2017. Boundaries of the Redevelopment District are shown below.



c. Project Description

Mission Trails will consist of a five-story wood frame building with approximately 200 residential units for lease and a structured parking garage with approximately 287 spaces consisting of 52 stalls for retail and public and 235 residential stalls. The total number of spaces, including surface parking is 325 stalls. It is anticipated that a certain number of the spaces (TBD) will be designated as public parking. The building will include a clubhouse with a leasing office on the first floor adjacent to an enclosed courtyard with all the amenities. A second open courtyard is planned on the west side of the building. The building will be mixed-use and include approximately 5,000 square feet of retail along with a 2,500 square foot courtyard fronting on Johnson Drive. Refer to **Exhibit D** for building elevations.

This project will enhance Mission’s downtown area by bringing more residents living in a high-density environment. Furthermore, the 5,000 square feet of retail/restaurants facing an open courtyard will attract Mission residents to the location and thereby enhance the street environment.

Mission Trails will be very similar in quality and character to many of EPC’s other projects in the Kansas City metro area including: Village at Mission Farms, Highlands Lodge in Overland Park, Mission 106 in Leawood, and The Domain in Lenexa. **Refer to Exhibit E.**

Current zoning for the site is MS-1.

EPC anticipates a schedule of 9 months to complete planning, zoning and development incentive approvals and hope to start construction in January 2018. Construction is estimated to take 18 months.

d. Financing Plan

Mission Trails proposes to finance the Project mostly through private financing, both private debt and equity financing. Tax increment financing will provide necessary assistance for eligible expenses as defined herein.

e. Feasibility Study

As required by the TIF Act, a study has been performed to determine if the project benefits will exceed the cost, and the income derived will be sufficient to pay the cost of the project. EPC Real Estate Group, an experienced developer of multifamily projects in the Kansas City area have provided their expertise and experience in income, expense and cost analysis.

i. Project Costs

<u>Project Costs</u>	
<u>Land</u>	\$3,400,000
<u>Hard Costs</u>	
Demo	\$250,000
Building:	\$24,863,563
Garage	\$3,780,000
Site Costs:	
Onsite:	\$1,500,000
Offsite:	<u>\$500,000</u>
Subtotal Hard Cost	\$34,293,562
<u>Soft Costs</u>	
A&E Fees	\$1,157,000

Legal Fees	\$100,000
Financing Fees and Closing	\$250,000
Permit, Fees, Insurance, FF&E	\$1,894,438
Interest	\$1,240,000
Misc Fees	\$531,000
Marketing, Advertising, Commissions	\$250,000
Studies, Inspections and Testing	\$275,000
Contingencies	<u>\$500,000</u>
Subtotal Soft Costs	<u>\$6,197,438</u>
Total Hard and Soft Costs	<u>\$40,491,832</u>

ii. Eligible Costs

According to the TIF Act, only certain costs are eligible to be financed with TIF, with the primary exclusion being vertical development, subject to certain exceptions. The following costs are eligible expenses:

ELIGIBLE PROJECT COSTS

Hard Costs

Land acquisition	\$3,400,000
Demo	\$250,000
Garage	\$3,780,000
Onsite Site Costs	\$1,500,000
Offsite Site Costs	\$500,000
A&E Costs	\$1,157,000
Legal Fees (Est.)	\$100,000
Financing Fees and Closing	\$250,000
Interest During Construction- TIF Share 28%	\$327,200
Contingencies	<u>\$500,000</u>
Total	\$11,784,200

iii. Project Revenues

TIF Revenues will be generated within the district over a period of 20 years and are estimated to generate a total projected property tax increment of \$9,227,820. This calculation is based on 2016 taxes of \$56,066.08 and an assessed value of \$437,001. The current mill levy rate is 122.308, less School and State of 21.5 for a net mill levy of 100.808.

f. Summary

In summary, this project will have a significant impact on the City of Mission. The existing building has deteriorated over time and continues to be vacant. A Conservation Study, prepared by the

applicant and confirmed by the City, indicates the property qualifies as a “conservation area” per the TIF Act.

g. City of Mission Minutes

Upon the approval of this plan, the City Clerk shall attach the minutes of all City meetings at which the Project was discussed as **Exhibit F**.

h. Relocation Plan

There are no relocations necessitated by the Project Plan.

3. Conclusion

Mission Trails hereby submits the Plan, as well as all Exhibits hereto, which are incorporated by reference, for consideration at a public hearing in accordance with the TIF Act.

**EXHIBIT A
TIF Revenue Projections- Mission Trails**

Year of TIF (1)	Distribution Year (2)	Total Assessed Value (3)	Base Year Assessed Value (4)	Captured Assessed Value (Column 3 - Column 4) (5)	Projected Property Tax Increment (6)
0	2017	\$437,001	\$437,001	\$0	\$0
1	2018	\$437,001	\$437,001	\$0	\$0
2	2019	\$2,278,207	\$437,001	\$1,841,206	\$185,608
3	2020	\$4,556,415	\$437,001	\$4,119,414	\$415,270
4	2021	\$4,647,543	\$437,001	\$4,210,542	\$424,456
5	2022	\$4,740,494	\$437,001	\$4,303,493	\$433,827
6	2023	\$4,835,304	\$437,001	\$4,398,303	\$443,384
7	2024	\$4,932,010	\$437,001	\$4,495,009	\$453,133
8	2025	\$5,030,650	\$437,001	\$4,593,649	\$463,077
9	2026	\$5,131,263	\$437,001	\$4,694,262	\$473,219
10	2027	\$5,233,889	\$437,001	\$4,796,888	\$483,565
11	2028	\$5,338,566	\$437,001	\$4,901,565	\$494,117
12	2029	\$5,445,338	\$437,001	\$5,008,337	\$504,880
13	2030	\$5,554,244	\$437,001	\$5,117,243	\$515,859
14	2031	\$5,665,329	\$437,001	\$5,228,328	\$527,057
15	2032	\$5,778,636	\$437,001	\$5,341,635	\$538,480
16	2033	\$5,894,209	\$437,001	\$5,457,208	\$550,130
17	2034	\$6,012,093	\$437,001	\$5,575,092	\$562,014
18	2035	\$6,132,335	\$437,001	\$5,695,334	\$574,135
19	2036	\$6,254,981	\$437,001	\$5,817,980	\$586,499
20	2037	\$6,380,081	\$437,002	\$5,943,079	\$599,110
Total Projected Property Tax Increment					\$9,227,820

Anticipated Assessed and Appraised Values:

Use	# of Units	Year of Completion	Appraisal Value	Assessment Rate	Assessed Value
Apartments	200	2020	\$39,621,000	11.5%	\$4,556,415
Totals			\$39,621,000		\$4,556,415
				Current Mill Levy	122.308
				Less Sch/State	21.500
				Net Mill Levy	100.808

Assumptions:

- a) Development is fully stabilized on 1/1/2021 valuation date.
- b) Fully stabilized development generates property taxes of \$2,551 per unit annually.
- c) Appraised value increases by 2% annually after fully stabilized.
- d) Property tax collection rate will be 100%.
- e) Property tax increment is distributed twice each year.

EXHIBIT B

Tax Parcel ID: KF251208-4005

Legal Desc. 8-12-25 BG 825' W NE CR NW1/4 SE1/4 W 330' S 300' W 167.13' S 75' E 636.73' N 165' W 140' N 210' TO
(abbreviated) POB EX .29 AC & EX .1 AC 3.275 ACS ML

Property Map for KF251208-4005



EXHIBIT C

Legal Description

ALL THAT PART OF THE NORTHWEST QUARTER OF THE SOUTHEAST QUARTER (NW 1/4 SE 1/4) OF SECTION 8, TOWNSHIP 12, RANGE 25, IN MISSION, JOHNSON COUNTY, KANSAS, DESCRIBED AS FOLLOWS:

BEGINNING AT A POINT ON THE NORTH LINE OF SAID 1/4 1/4 SECTION 825 FEET WEST OF THE NORTHEAST CORNER THEREOF; THENCE WEST ALONG SAID NORTH LINE 330 FEET; THENCE SOUTH PARALLEL TO THE EAST LINE OF SAID 1/4 1/4 SECTION 300 FEET; THENCE WEST PARALLEL TO THE SAID NORTH LINE 167.13 FEET, MORE OR LESS, TO THE WEST LINE OF SAID 1/4 1/4 SECTION; THENCE SOUTH 75 FEET ALONG SAID WEST LINE; THENCE EAST PARALLEL TO SAID NORTH LINE 636.73 FEET, MORE OR LESS, TO A POINT 685 FEET WEST OF THE SAID EAST LINE; THENCE NORTH PARALLEL TO SAID EAST LINE 165 FEET; THENCE WEST PARALLEL TO SAID NORTH LINE 140 FEET; THENCE NORTH 210 FEET TO THE POINT OF BEGINNING, EXCEPT ANY PART TAKEN, USED OR DEDICATED FOR ROADS OR PUBLIC RIGHT OF WAYS.

EXCEPT THAT PART IN JOHNSON DRIVE, AND EXCEPT THAT PART DESCRIBED AS FOLLOWS:

ALL THAT PART OF THE NORTHWEST QUARTER OF THE SOUTHEAST QUARTER (NW 1/4 SE 1/4) OF SECTION 8, TOWNSHIP 12, RANGE 25, IN MISSION, JOHNSON COUNTY, KANSAS, DESCRIBED AS FOLLOWS:

BEGINNING AT A POINT ON THE WEST LINE OF SAID QUARTER SECTION 375 FEET SOUTH OF THE NORTHWEST CORNER THEREOF; THENCE EAST PARALLEL TO THE NORTH LINE OF SAID QUARTER SECTION 167.13 FEET; THENCE NORTH PARALLEL TO THE EAST LINE OF SAID QUARTER SECTION, 75 FEET; THENCE WEST PARALLEL TO THE NORTH LINE OF SAID QUARTER SECTION 167.13 FEET, MORE OR LESS, TO THE WEST LINE OF SAID QUARTER SECTION; THENCE SOUTH ALONG THE WEST LINE OF SAID QUARTER SECTION 75 FEET, MORE OR LESS, TO THE POINT OF BEGINNING

EXHIBIT D

Building elevation looking east:



View along Johnson Drive looking west. The corner is an open plaza contiguous to retail

Site Plan:

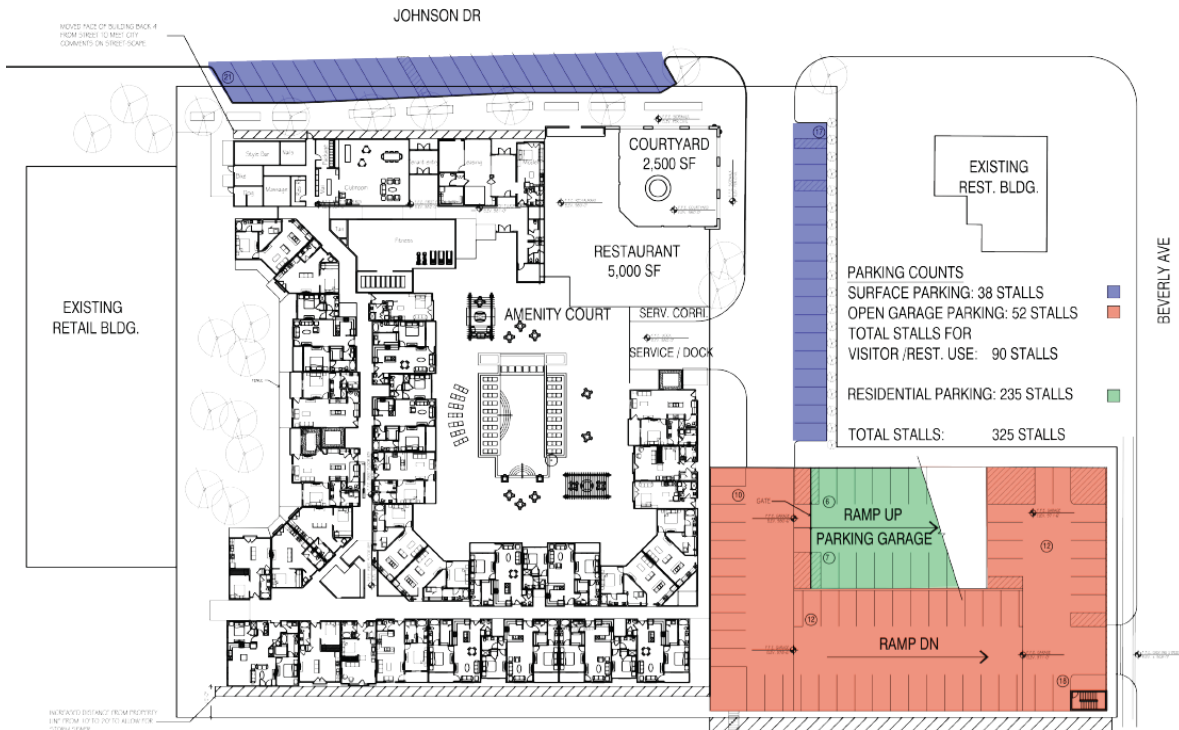

EXHIBIT E

EPC Real Estate Group Description:

In general, EPC specializes in identifying infill locations in both urban and suburban markets. We select locations that are walkable, convenient, and have great access. Downtown Mission, Kansas is exactly that type of neighborhood. EPC designs a product that is not viewed as a typical apartment. Our customer is looking for a special place to live. That is, a building in a walkable community that is constructed of high quality materials and finishes. When combined with the appropriate mix of amenities our projects attract renters of all ages who were not necessarily part of the renter pool for existing apartments.

Developer Organizational Structure: EPC consists of approximately 50 employees. Jobs range from lawn maintenance, sales, leasing, and management. The following shows upper management positions.

Example of two of EPC's recent developments in the KC metro area:

Avenue 80



Project Mix	218 Units – 15,443 SF of Office / Retail
Location	80th & Metcalf, Overland Park, KS <ul style="list-style-type: none">• Adjacent to Historic Downtown Overland Park.• Extremely walkable small town Main Street with Farmers Market.
Unique Features	Four story full garage wrap with office tower integrated into building with street level retail. 5th floor club level for entertaining and meetings.
Status	Commenced: June 2015 Completion: January 2017
Cost	\$42 Million
Developer	EPC

51MAIN



Project Mix	176 Units – 9,000 SF of Retail
Location	51st & Main St, Kansas City, Missouri <ul style="list-style-type: none">• True Neighborhood Main Street environment with many of Kansas City's Favorite Restaurants.
Unique Features	Four to eight story garage wrap with two level courtyard featuring infinity pool. Street level retail complements the already vibrant pedestrian space.
Status	Completed: March 2015, in Lease-Up Stabilized: November 2015
Cost	\$41 Million
Developer	EPC / VanTrust



Terence O'Leary
Steve Coon
Michael McKeen



| Terence O'Leary



| Steve Coon



| Michael McKeen

EPC specializes in identifying opportunities to acquire land and create unique projects in the marketplace that deliver the "WOW Factor". By branding, differentiating and marketing our projects, EPC has had great success with project lease-up and since being formed in 1999.

Terence P. O'Leary and Steven W. Coon, as principals of EPC, provide full development services on each project including planning and zoning approvals, design, construction management, leasing and sales. With over 60 years of combined experience, Terry and Steve provide the ability to interpret market demand factors, procure land, and develop almost any type of commercial or residential project. Both are directly involved in all aspects of the project and pride themselves in the ability to assemble a team of experts to execute all facets of the development. As developers, EPC understands its responsibility for environmentally conscious development and as a result incorporates many of the industries best practices in its designs.

Vision

The EPC vision is centered on an in depth understanding of market demand factors unique to a site and designing a project to match that demand. Our core belief is recognizing that there is always a better way to plan, build and market property.

Awards and Recognition

EPC's first project, BarreWoods, won the Kansas City Apartment Association's highest achievement, "Outstanding Overall Apartment Property" three consecutive years, 2006 – 2008. BarreWoods also won thirteen Awards of Excellence, more than any other apartment property in the Kansas City metropolitan area.

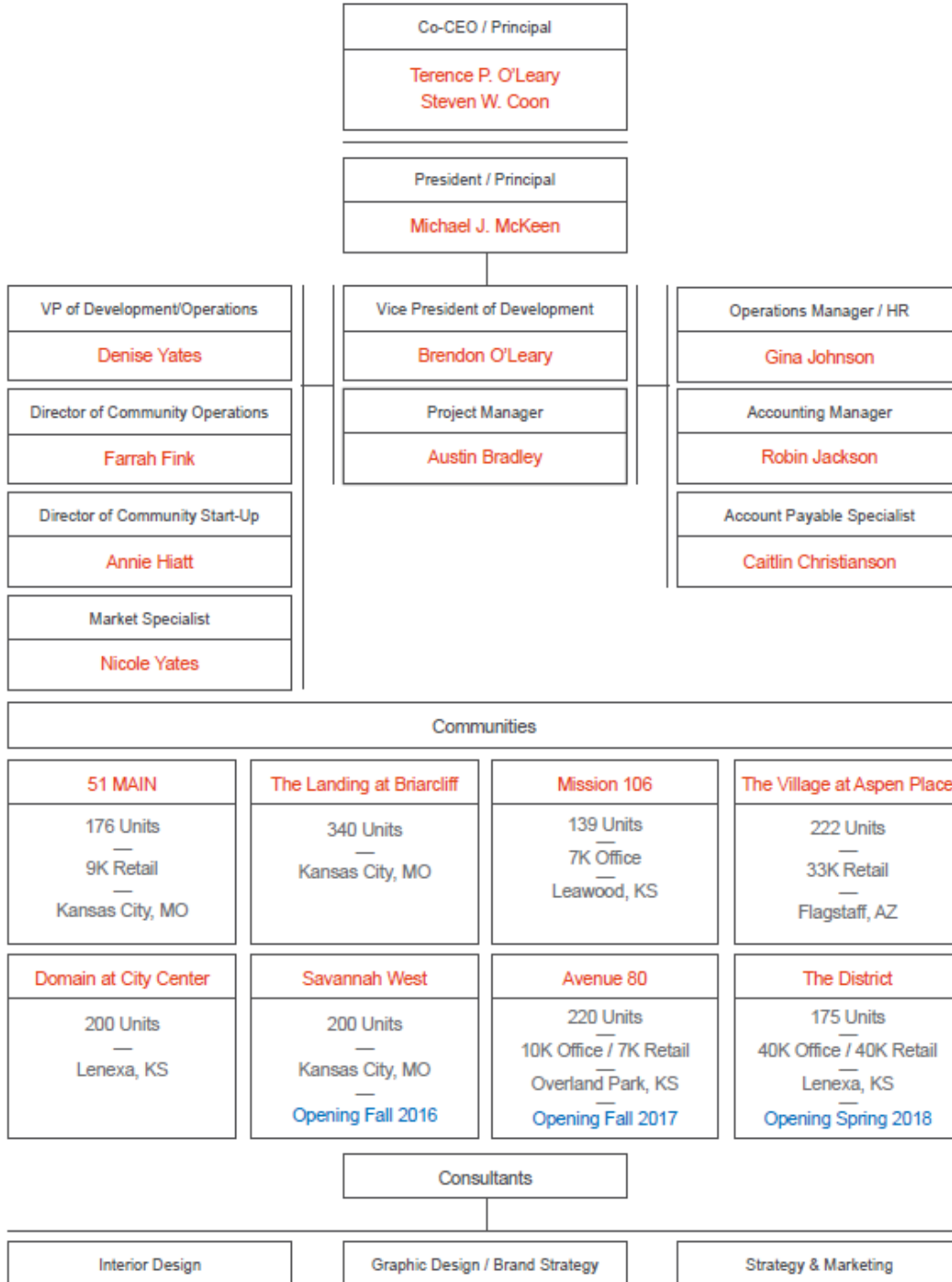

City of Mission	Item Number:	2.
ACTION ITEM SUMMARY	Date:	May 19, 2017
ADMINISTRATION	From:	Laura Smith

Action items require a vote to recommend the item to full City Council for further action.

RE: Resolution providing notice of a Public Hearing to consider the Third Amended Mission Gateway Tax Increment Financing Redevelopment Plan.

RECOMMENDATION: Approve the Resolution calling the Public Hearing for 7:00 p.m. at the July 19, 2017 City Council Meeting.

DETAILS: The Gateway developers have filed a Third Amended Tax Increment Financing Redevelopment Plan with the City Clerk which triggers the need to schedule a public hearing to consider the plan in accordance with State statutes.

State law requires that the City Council pass a resolution officially calling a public hearing to consider the Redevelopment Project Plan. This Resolution must be passed not less than 30 days and not more than 70 days prior to the date of the hearing. The regular timing of the June and July City Council meetings does not allow us to meet the prescribed timeline, therefore a Special City Council meeting was called for the purpose of considering the Resolution to set the public hearing.

The Resolution sets the public hearing date for 7:00 p.m. at the July 19, 2017 City Council meeting. The Resolution does not commit the City to any other action besides scheduling the hearing and providing required notice. It is anticipated that the City Council will take action on the Redevelopment Plan, as well as a Development Agreement at this same meeting.

A copy of the Third Amended Mission Gateway Tax Increment Financing Redevelopment Plan is included in the packet.

CFAA CONSIDERATIONS/IMPACTS: N/A

Related Statute/City Ordinance:	K.S.A. 12-1770, <i>et seq.</i>
Line Item Code/Description:	N/A
Available Budget:	N/A

(Published in the Legal Record on _____, 2017)

RESOLUTION NO. _____

A RESOLUTION OF THE GOVERNING BODY OF THE CITY OF MISSION, KANSAS STATING THAT THE CITY OF MISSION, KANSAS IS CONSIDERING THE ADOPTION OF A THIRD AMENDED TAX INCREMENT FINANCING REDEVELOPMENT PROJECT PLAN) AND ESTABLISHING THE DATE AND TIME OF A PUBLIC HEARING REGARDING THE ADOPTION OF A THIRD AMENDED TAX INCREMENT FINANCING REDEVELOPMENT PROJECT PLAN (PROJECT AREA 1).

WHEREAS, the City of Mission, Kansas (the “City”), is a second class city organized and existing under the constitution and laws of the State of Kansas; and

WHEREAS, the City established the Rock Creek Redevelopment District, approved by the City on January 11, 2005 and amended on February 8, 2006, by adoption of Ordinance No. 1190 and Ordinance No. 1195, respectively; and

WHEREAS, the City has previously considered redevelopment project plans for Project Area 1 and none of those plans have been implemented; and

WHEREAS, the City is now considering the adoption of a Third Amended Tax Increment Financing Redevelopment Project Plan (the “Project Plan”) in accordance with K.S.A. §12-1770 *et. seq.* as amended.

NOW THEREFORE, BE IT RESOLVED BY THE GOVERNING BODY OF THE CITY OF MISSION, KANSAS:

Section 1. Notice is hereby given that a public hearing will be held by the City to consider the adoption of the Project Plan on July 19, 2017 in the City Council Chambers located in City Hall, 6090 Woodson, Mission, Kansas, commencing at 7:00 p.m.

Section 2. The Project Plan, including a summary of the feasibility study, relocation assistance plan and financial guarantees of the prospective developer and a description and map of the area to be redeveloped or developed are available for inspection in the offices of the City Clerk, City Hall, 6090 Woodson, Mission, Kansas, Monday through Friday (other than holidays) between 8:00 a.m. and 5:00 p.m.

Section 3. The City may issue its full faith and credit tax increment bonds to finance the costs of implementing the proposed Plan, unless within 60 days following the date of the public hearing on the Project Plan a protest petition signed by 3% of the qualified voters of the City is filed with the City Clerk in accordance with the provisions of K.S.A. 25-3601 *et seq.*, and amendments thereto. If a sufficient petition is filed, no full faith and credit tax increment bonds shall be issued until the issuance of the bonds is approved by a majority of the voters voting at an election thereon. Such election shall be called and held in the manner provided by the general bond

law. The failure of the voters to approve the issuance of full faith and credit tax increment bonds shall not prevent the City from issuing special obligation bonds in accordance with the Act.

Section 4. The City Clerk is hereby authorized and directed to publish this Resolution twice in the official city newspaper with the second publication not less than one week or more than two weeks preceding July 19, 2017, the date set for the public hearing. The City Clerk is also authorized to mail a copy of this Resolution via certified mail, return receipt requested to the Board of Johnson County Commissioners, the Board of Education of any school district levying taxes on the property within the Project Area 1 and to each owner and occupant of land within the proposed Project Area 1, not more than 10 days following the date of the adoption of this Resolution.

Section 5. This Resolution shall become effective upon its adoption by the Governing Body.

ADOPTED by the Governing Body this 24th day of May 2017.

SIGNED by the Mayor this 24th day of May 2017.

Steve Schowengerdt, Mayor

(SEAL)

Martha Sumrall, City Clerk

Approved as to form only:

David K. Martin, City Attorney

EXHIBIT A

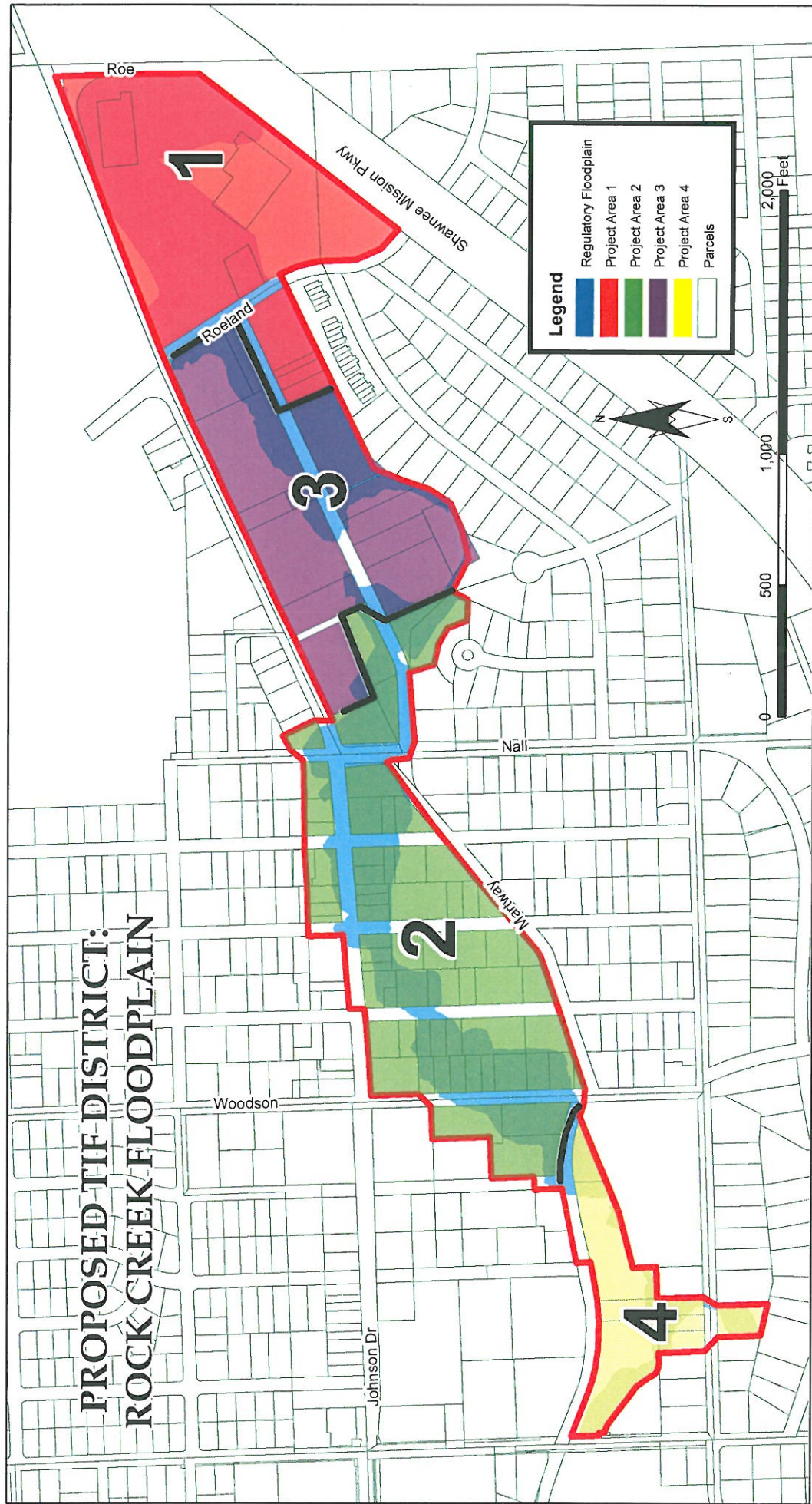

Exhibit B
CITY OF MISSION, KANSAS
ROCK CREEK REDEVELOPMENT DISTRICT
Legal Description

Tax Parcel No.: KP27500000 0020; KP27500000 0042B; KP27500000 0042A

Legal:

Lots 20 and 42, Missionhill Acres, a subdivision in the City of Mission, Johnson County, Kansas, according to the recorded plat thereof.

Tax Parcel No.: KP27500000 0080C

Legal:

All that part of the South 55 feet of Lot 80 and all that part of Lot 81, Missionhill Acres, a subdivision of land now in the City of Mission, Johnson County, Kansas, more particularly described as follows: Commencing at the Southwest corner of said Lot 81; thence N 0° 08' 04" E, along the West line of said Lot 81, a distance of 102.32 feet, to the true point of beginning of subject tract; thence S 89° 58' 25" E, along a line parallel with the North line of said Lot 81, a distance of 29.54 feet; thence S 0° 08' 04" W, along a line parallel with the West line of said Lot 81, a distance of 12.92 feet; thence S 89° 58' 25" E, along a line parallel to the North line of said Lot 81, a distance of 110.39 feet, to a point on the East line thereof; thence N 0° 08' 04" E, along the East line of said Lot 81 and along the East line of said Lot 80, a distance of 82.32 feet; thence N 88° 59' 15" W, a distance of 139.95 feet to a point on the West line of said Lot 80; thence S 0° 08' 04" W, along the West line of said Lot 80 and along the West line of said Lot 81, a distance of 71.81 feet, to the true point of beginning of subject tract.

Tax Parcel No.: KP27500000 0104C

Legal:

Lot 104, Except the west 75 feet, Missionhill Acres, a subdivision in the City of Mission, Johnson County, Kansas.

Tax Parcel No.: KP27500000 0104B; KP27500000 0104A

Legal:

The East 50 feet of the West 75 feet of Lot 104, Missionhill Acres, and also the West 25 feet of said Lot 104, Missionhill Acres, a subdivision in Johnson County, Kansas, according to the plat thereof.

Tax Parcel No.: KP27500000 0081

Legal:

Lot 81, Missionhill Acres, a subdivision in the City of Mission, Johnson County, Kansas, except, All that part of the South 55 feet of Lot 80 and all that part of Lot 81, Missionhill

Acres, a subdivision of land now in the City of Mission, Johnson County, Kansas, more particularly described as follows: Commencing at the Southwest corner of said Lot 81; thence N 0° 08' 04" E, along the West line of said Lot 81, a distance of 102.32 feet, to the true point of beginning of subject tract; thence S 89° 58' 25" E, along a line parallel with the North line of said Lot 81, a distance of 29.54 feet; thence S 0° 08' 04" W, along a line parallel with the West line of said Lot 81, a distance of 12.92 feet; thence S 89° 58' 25" E, along a line parallel to the North line of said Lot 81, a distance of 110.39 feet, to a point on the East line thereof; thence N 0° 08' 04" E, along the East line of said Lot 81 and along the East line of said Lot 80, a distance of 82.32 feet; thence N 88° 59' 15" W, a distance of 139.95 feet to a point on the West line of said Lot 80; thence S 0° 08' 04" W, along the West line of said Lot 80 and along the West line of said Lot 81, a distance of 71.81 feet, to the true point of beginning of subject tract.

Tax Parcel No.: KP27500000 0021A

Legal:

Lot 21 and the North ½ of vacated 60 Street adjacent to said Lot 21 on the South, Missionhill Acres, a subdivision in the City of Mission, Johnson County, Kansas, EXCEPT beginning at a point on the Southerly prolongation of the West line of said Lot 21 and the centerline of vacated 60 Street; thence Northeasterly along the centerline of vacated 60 Street, 77.39 feet; thence Southwesterly along a curve to the left, 63.81 feet, said curve having a radius of 170 feet, to a point, said point being in the Westerly line of said Lot 21; thence South along the Westerly line of said Lot 21, 27.25 feet to the point of beginning.

Tax Parcel No.: KP27500000 0041; KP27500000 0040B

Legal:

Tract I: Lot 41, Missionhill Acres, a subdivision in the City of Mission, Johnson County, Kansas.

Tract II: The North 50 feet of Lot 40, Missionhill Acres, a subdivision in the City of Mission, Johnson County, Kansas.

Tax Parcel No.: KP27500000 0082B; KP27500000 0082A; KP27500000 0083A

Legal:

All of Lot 82 and the North 40 feet of Lot 83, Missionhill Acres, a subdivision in the City of Mission, Johnson County, Kansas.

Tax Parcel No.: KP27600000 0003

Legal:

Lot 3, Resurvey of Lot 103, Missionhill Acres, a subdivision in the City of Mission, Johnson County, Kansas

Tax Parcel No.: KP27600000 0002; KP27600000 0001

Legal: Lots 1 and 2, Resurvey of Lot 103, Missionhill Acres, a subdivision in the City of Mission, Johnson County, Kansas.

Tax Parcel No.: KP27500000 0144B; KP27500000 0144C; KP27500000 0144A

Legal:

Tract I:

Beginning at the Northeast corner of Lot 144, in Missionhill Acres, a subdivision in Johnson County, Kansas; thence in a Westerly direction along the North line of said Lot, a distance of 53.50 feet to a point; thence Southerly 117.38 feet to a point which is 52.50 feet West of the Southeast corner of said Lot 144; thence East along the South line of said Lot 52.50 feet to the Southeast corner thereof; thence North along the Easterly line of said Lot, a distance of 120 feet to the point of beginning, all a part of Section 8, Township 12, Range 25, Except that part in roads.

Tract II:

Beginning at a point in the North line of Lot 144, Missionhill Acres, a subdivision in Johnson County, Kansas, which is 30.82 feet East of the Northwest corner of said Lot 144; thence South and parallel to the West line of said Lot 144, a distance of 19.8 feet to the Northeast corner of a store building; thence in a Southerly direction along the East line of said store building a distance of 46.83 feet more or less to the Southeast corner of said store building; thence South and parallel to the West line of said Lot 144 a distance of 48 feet to a point in the South line of said Lot 144, which point is 32.75 feet East of the Southwest corner of Lot 144; thence East along the South line of said Lot 144 a distance of 54.75 feet to a point which is 52.50 feet West of the Southeast corner of Lot 144; thence in a Northerly direction distance of 117.38 feet to a point in the North line of Lot 144, which is 53.50 feet West of the Northeast corner of Lot 144; thence West along the North line of said Lot 144, a distance of 55.85 feet to the point of beginning, except that part in roads.

Tract III:

Beginning at a point on the South line of Lot 144, in Missionhill Acres, a subdivision in Johnson County, Kansas, which is 30 feet East of the Southwest corner of said Lot 144; thence North and parallel to the West line of Lot 144 a distance of 114.6 feet to a point on the North line of said Lot 144; thence East along the North line of Lot 144 distance of .78 feet to a point; thence South and parallel to the West line of Lot 144 a distance of 19.8 feet to the Northeast corner of a store building; thence in a Southerly direction along the East line of said store building a distance of 46.83 feet, more or less, to the Southeast corner of said store building to a point which is 32.75 feet East of the West line and 48 feet North of the South line of said Lot; thence South and parallel to the West line of said Lot 144, a distance of 48 feet to a point on the South line of said Lot 144; thence West 2.75 feet to the point of beginning, and all of the West 30 feet of Lot 144, Missionhill Acres, Except that part in roads.

Tax Parcel No.: KP27500000 0164

Legal:

All of Lot 164 in Missionhill Acres, a subdivision in the City of Mission, Johnson County, Kansas as recorded in Book 7, Plats, at Page 20, Except the following described tract: Beginning at the Southwest corner, Lot 164 in Missionhill Acres; thence North along the West line of said Lot 164 a distance of 47.63 feet to a point; thence in an easterly direction on a line parallel to and 47.63 feet North of the South line of the said Lot 164 a distance of 74.50 feet to a point; thence South along a line that is parallel to and 74.50 feet East of the West line of said Lot 164 a distance of 47.63 feet to a point in the South line of said Lot 164; thence West along the South line of said Lot 164 a distance of 74.50 feet to the point of beginning.

Tax Parcel No.: KP27500000 0205

Legal:

Lot 205, Missionhill Acres, a subdivision in the City of Mission, Johnson County, Kansas, according to the recorded plat thereof.

Tax Parcel No.: KP27500000 0226

Legal:

Lot 226 Except the South 19.74 feet in the Missionhill Acres, a subdivision in the City of Mission, Johnson County, Kansas, being more particularly described as follows: Commencing at the Southwest corner of Lot 226 of said Missionhill Acres; thence N 00° 10' 38" W on the West line of said Lot 226 a distance of 19.74 feet to the point of beginning; thence continuing N 00° 10' 38" W on said West line a distance of 100.26 feet; thence N 88° 44' 05" E on the North line of said Lot 226 a distance of 140.68 feet; thence S 00° 04' 44" E on the East line of said Lot 226 a distance of 103.36 feet; thence N 90° 00' 00" W a distance of 140.48 feet to the point of beginning.

Tax Parcel No.: KP27500000 0225B

Owner: Groundrunner Properties, LLC, a Kansas limited liability company

Legal:

The North ½ of Lot 225 and the South 19.74 feet of Lot 226, in Missionhill Acres, a subdivision in the City of Mission, Johnson County, Kansas, being more particularly described as follows:

Beginning at the Southwest corner of Lot 226 of said Missionhill Acres; thence North 00 degrees 10 minutes 38 seconds West on the West line of said Lot 226 a distance of 19.74 feet; thence North 90 degrees 00 minutes 00 seconds East a distance of 140.48 feet to a point on the East line of said Lot 226; thence South 00 degrees 04 minutes 44 seconds West on the East line of said Lot 226 and Lot 225, a distance of 79.74 feet to the Southeast corner of the North ½ of said Lot 225; thence South 90 degrees 00 minutes 00 seconds West a distance of 140.34 feet to the Southwest corner of the North ½ of said Lot

225; thence North 00 degrees 10 minutes 38 seconds West on the West line of said Lot 225 a distance of 60.00 feet to the Point of Beginning.

Tax Parcel No.: KP27500000 0164A

Legal:

Beginning at the Southwest corner of Lot 164 in Missionhill Acres, a subdivision in the City of Mission, Johnson County, Kansas; thence North along the West line of said Lot 164, a distance of 47.63 feet to a point; thence in an Easterly direction on a line parallel to and 47.63 feet North of the South line of said Lot 164, a distance of 74.50 feet to a point, thence South along a line that is parallel to and 74.50 feet East of the West line of said Lot 164, a distance of 47.63 feet to a point in the South line of the said Lot 164; thence West along the South line of said Lot 164, a distance of 74.50 feet to the point of beginning.

Tax Parcel No.: KP27500000 0101

Legal:

The North 100 feet of Lot 101 and all of Lot 102, Missionhill Acres, a subdivision in the City of Mission, Johnson County, Kansas.

Tax Parcel No.: KP27500000 0145; KP27500000 0146

Legal:

Lots 145 and 146, Missionhill Acres, a subdivision in the City of Mission, Johnson County, Kansas.

Tax Parcel No.: KP27500000 0083B

Legal:

The South 80 feet of Lot 83 and the North 40 feet of Lot 84, Missionhill Acres, a subdivision in the City of Mission, Johnson County, Kansas.

Tax Parcel No.: KP27500000 0039

Legal:

Lot 39 and the South 70 feet of Lot 40, Missionhill Acres, City of Mission, Johnson County, Kansas

Tax Parcel No.: KP27500000 0163; KP27500000 0206B; KP27500000 0206A;
KP27500000 0162

Legal:

Lots 162, 163 and 206, Missionhill Acres, a subdivision in the City of Mission, Johnson County, Kansas, according to the recorded plat thereof.

Tax Parcel No.: KP27500000 0225A

Legal:

The South Half of Lot 225, Missionhill Acres, a subdivision in the City of Mission, Johnson County, Kansas.

Tax Parcel No.: KP27500000 0084A

Legal:

The South 80 feet of Lot 84 and all of Lot 85, Missionhill Acres, a subdivision in the City of Mission, Johnson County, Kansas, according to the recorded plat thereof.

Tax Parcel No.: KP27500000 0207; KP27500000 0207A

Legal:

The North 60 feet of Lot 207 and the South 60 feet of Lot 207, Missionhill Acres, a subdivision in the City of Mission, Johnson County, Kansas.

Tax Parcel No.: KF251208-4049; KF251208-4050; KF251208-4040

Owner: Mission Hills Apartments, L.L.C., a Minnesota limited liability company

Legal:

Tract I:

Beginning at a point on the East line and 527.40 feet North of the Southeast corner of the Northwest Quarter of the Southeast Quarter of Section 8, Township 12, Range 25, City of Mission, Johnson County, Kansas; thence South 66 degrees 19 minutes West, along the Northerly property line of the Mission City Park property, 66.24 feet to the centerline of 60th Street, as now dedicated; thence Northwesterly, Westerly and Southwesterly, along the centerline of said 60th Street Right-of-Way, 273.76 feet, to a point 330 feet West of the East line of the Northwest Quarter of the Southeast Quarter of said Section 8; for the True Point of Beginning; thence North, along a line 330 feet West of and parallel to the East line of the Northwest Quarter of the Southeast Quarter of Section 8, 275.81 feet, to a point 520 feet South of the North line of the Southeast Quarter of Section 8; thence South 89 degrees 56 minutes East, along a line 520 feet South of and parallel to the North line of the Southeast Quarter of Section 8, 156 feet; thence South, along a line parallel to the East line of the Northwest Quarter of the Southeast Quarter of Section 8, to a point in the centerline of 60th Street as now established; thence Northwesterly, Westerly and Southwesterly along the centerline of 60th Street to the True Point of Beginning, except that part in 60th Street and Dearborn Street.

Tract II:

Beginning at a point on the East line and 300 feet South of the North line of the Northwest Quarter of the Southeast Quarter of Section 8, Township 12, Range 25, City of Mission, Johnson County, Kansas; thence North 89 degrees 56 minutes West 149 feet; thence South and parallel to the East line of the Northwest Quarter of the Southeast Quarter 220 feet; thence West and parallel to the North line of the Northwest Quarter of

the Southeast Quarter, 25 feet; thence South and parallel to the East line of the Northwest Quarter of the Southeast Quarter, 46 feet; thence South 89 degrees 56 minutes East along a line parallel to the North line of the Northwest Quarter of the Southeast Quarter, 174 feet to the East line of the Northwest Quarter of the Southeast Quarter of said Section 8; thence North along said East line 266 feet more or less to the point of beginning, except that part in Woodson Street.

Tract III:

Beginning at a point on the East line and 527.40 feet North of the Southeast corner of the Northwest Quarter of the Southeast Quarter of Section 8, Township 12, Range 25, City of Mission, Johnson County, Kansas; thence South 66 degrees 19 minutes West, along the Northerly property line of the Mission City Park property, 66.24 feet to the centerline of 60th Street, as now dedicated; thence Northwesterly, Westerly and Southwesterly, along the centerline of said 60th Street Right-of-Way, 273.76 feet, to a point 330 feet West of the East line of the Northwest Quarter of the Southeast Quarter of said Section 8; thence North, along a line 330 feet West of said parallel to the East line of the Northwest Quarter of the Southeast Quarter of Section 8, 495.81 feet, to a point 300 feet South of the North line of the Southeast Quarter of Section 8; thence South 89 degrees 56 minutes East, along a line 300 feet South of and parallel to the North line of the Southeast Quarter of Section 8, 330 feet; thence South, along the East line of the Northwest Quarter of the Southeast Quarter of Section 8, 497.90 feet to the point of beginning, EXCEPT

Beginning at a point on the East line and 527.40 feet North of the Southeast corner of the Northwest Quarter of the Southeast Quarter of Section 8, Township 12, Range 25, City of Mission, Johnson County, Kansas; thence South 66 degrees 19 minutes West, along the Northerly property line of the Mission City Park property, 66.24 feet to the centerline of 60th Street, as now dedicated; thence Northwesterly, Westerly and Southwesterly, along the centerline of said 60th Street Right-of-Way, 273.76 feet, to a point 330 feet West of the East line of the Northwest Quarter of the Southeast Quarter of said Section 8; for the True Point of Beginning; thence North, along a line 330 feet West of and parallel to the East line of the Northwest Quarter of the Southeast Quarter of Section 8, 275.81 feet, to a point 520 feet South of the North line of the Southeast Quarter of Section 8; thence South 89 degrees 56 minutes East, along a line 520 feet South of and parallel to the North line of the Southeast Quarter of Section 8, 156 feet; thence South, along a line parallel to the East line of the Northwest Quarter of the Southeast Quarter of Section 8, to a point in the centerline of 60th Street as now established; thence Northwesterly, Westerly and Southwesterly along the centerline of 60th Street to the True Point of Beginning,

EXCEPT Beginning at a point on the East line and 300 feet South of the North line of the Northwest Quarter of the Southeast Quarter of Section 8, Township 12, Range 25, City of Mission, Johnson County, Kansas; thence North 89 degrees 56 minutes West 149 feet; thence South and parallel to the East line of the Northwest Quarter of the Southeast Quarter 220 feet; thence West and parallel to the North line of the Northwest Quarter of the Southeast Quarter, 25 feet; thence South and parallel to the East line of the Northwest Quarter of the Southeast Quarter, 46 feet; thence South 89 degrees 56 minutes East along a line parallel to the North line of the Northwest Quarter of the Southeast Quarter, 174 feet to the East line of the Northwest Quarter of the Southeast Quarter of said Section 8; thence North along said East line 266 feet more or less to the point of beginning, EXCEPT Beginning at a point on the East line and 300 feet South of the North line of the

Northwest Quarter of the Southeast Quarter of Section 8, Township 12, Range 25, thence North 89 degrees 56 minutes West 149 feet to the true point of beginning; thence South and parallel to the East line of the Northwest Quarter of the Southeast Quarter 220 feet; thence West and parallel to the North line of the Northwest Quarter of the Southeast Quarter, 156 feet; thence North and parallel to the East line of the Northwest Quarter of the Southeast Quarter, 220 feet; thence South 89 degrees 56 minutes East along a line 300 feet South and parallel to the North line of the Northwest Quarter of the Southeast Quarter, 156 feet to the true point of beginning, all in the City of Mission, Johnson County, Kansas, and except those parts in streets and roads.

Tax Parcel No.: KP27500000 0224A

Legal:

The North One-Half of Lot 224, Missionhill Acres, a subdivision in the City of Mission, Johnson County, Kansas, according to the recorded plat thereof.

Tax Parcel No.: KP27500000 0100B

Legal:

All of the North 40 feet of Lot 100 and the South 20 feet of Lot 101, in Missionhill Acres, a subdivision, in Johnson County, Kansas, according to the recorded plat thereof.

Tax Parcel No.: KP27500000 0224B; KP27500000 0223A

Legal:

Missionhill Acres, South one-half of Lot 224, and the North one-half of Lot 223, subdivision in the City of Mission, Johnson County, Kansas, according to the recorded plat thereof

Tax Parcel No.: KP27500000 0147

Legal:

Lot 147, Missionhill Acres, a subdivision in the City of Mission, Johnson County, Kansas.

Tax Parcel No.: KP27500000 0161A

Legal:

The North half of Lot 161, Missionhill Acres, a subdivision in the City of Mission, Johnson County, Kansas

Tax Parcel No.: KP27500000 0208; KP27500000 0210

Legal:

Lots 208, 209, 210 and 211, Missionhill Acres, a subdivision in the City of Mission, Johnson County, Kansas

Tax Parcel No.: KP27500000 0100A

Legal:

The South 60 feet of the North 100 feet of Lot 100, Missionhill Acres, a subdivision in the City of Mission, Johnson County, Kansas.

Tax Parcel No.: KP27500000 0160

Legal:

Lot 160, and the South half of Lot 161, Missionhill Acres, a subdivision in the City of Mission, Johnson County, Kansas

Tax Parcel No.: KP27500000 0099

Legal:

Lot 99 and the South 20 feet of Lot 100, Missionhill Acres, a subdivision in the City of Mission, Johnson County, Kansas

Tax Parcel No.: KP27500000 0223B

Legal:

The North 50 feet of the South 60 feet of Lot 223, Missionhill Acres, a subdivision in the City of Mission, Johnson County, Kansas, according to the recorded plat thereof.

Tax Parcel No.: KP27500000 0148

Legal:

Lot 148, Missionhill Acres, a subdivision in the City of Mission, Johnson County, Kansas.

Tax Parcel No.: KP27500000 0222

Legal:

Lot 222 except that South 9 feet thereof, and the South 10 feet of Lot 223, Missionhill Acres, a subdivision in the City of Mission, Johnson County, Kansas

Tax Parcel No.: KP27500000 0149

Legal:

All of Lot 149, Missionhill Acres, a subdivision now in the City of Mission, Johnson County, Kansas, according to the recorded plat thereof.

Tax Parcel No.: KP27500000 0159

Legal:

Lot 159, Missionhill Acres, a subdivision in the City of Mission, Johnson County, Kansas.

Tax Parcel No.: KP27500000 0221A

Legal:

The North 77 feet of Lot 221, and the South 9 feet of Lot 222, Missionhill Acres, a subdivision in the City of Mission, Johnson County, Kansas, according to the recorded plat thereof.

Tax Parcel No.: KP27500000 0220A

Legal:

The South 43 feet of Lot 221, and all of Lot 220, except that portion deeded to the City of Mission for street and highway purposes as recorded in Book 451, Deeds at Page 201, Missionhill Acres, a subdivision in the City of Mission, Johnson County, Kansas.

Tax Parcel No.: KF251208-4033

Legal:

All that part of the Southwest Quarter of the Northwest Quarter of the Southeast Quarter of Section 8, Township 12, Range 25, Johnson County, Kansas, described as follows: Beginning at a point in the West line of said Quarter Quarter Quarter Section 200 feet north of the Southwest corner; thence South 89 degrees 34 minutes East parallel to the South line of said Quarter Quarter Quarter Section 465.0 feet; thence North and parallel to the West line of said Quarter Quarter Quarter Section 182.63 feet; thence North 67 degrees 05 minutes West 504.84 feet to the West line of said Quarter Quarter Quarter Section; thence South 375.7 feet to the point of beginning,

Except that part described as follows:

The East 10 feet of the West 30 feet of all that part of the Southwest $\frac{1}{4}$ Northwest $\frac{1}{4}$ Southeast $\frac{1}{4}$ Section 8, Township 12, Range 25 described as follows: Beginning at a point in the West line of said Quarter Quarter Quarter Section, 200 feet North of the Southwest corner; thence South 89 degrees 34 minutes East parallel to the South line of said Quarter Quarter Quarter Section 465.0 feet; thence North and parallel to the West line of said Quarter Quarter Quarter Section, 182.63 feet; thence North 67 degrees 05 minutes West 504.84 feet to the West line of said Quarter Quarter Quarter Section; thence South 375.7 feet to the point of beginning, in Johnson County, Kansas,

And except

Beginning 398 feet North and 30 feet East of the Southwest corner of the Northwest $\frac{1}{4}$ of the Southeast $\frac{1}{4}$ of Section 8, Township 12, Range 25; thence East 10 feet; thence North 40 feet; thence West 10 feet; thence South 40 feet to point of beginning, in Johnson County, Kansas,

And except

That part of the Northwest $\frac{1}{4}$ of the Southeast $\frac{1}{4}$ of Section 8, Township 12, Range 25, in the City of Mission, Johnson County, Kansas, described as follows: Beginning at a point on the West line of said Quarter Quarter Quarter Section, 200 feet North of the Southwest corner thereof; thence North 217.50 feet along said West line; thence East 30 feet; thence

Southeasterly 50.99 feet along a curve to the right with a radius of 75.89 feet and tangent to the last described course; thence South 51 degrees, 30 minutes East, 145.30 feet; thence Southeasterly 59.60 feet along a curve to the right with a radius of 205.62 feet and tangent to the last described course; thence South 34 degrees, 53 minutes, 37 seconds East, 54.60 feet; thence Southeasterly 55.30 feet along a curve to the left with a radius of 58.04 feet and tangent to the last described course to a point of a line 200 feet North of the South line of said Northwest $\frac{1}{4}$ of the Southeast $\frac{1}{4}$; thence North 89 degrees, 34 minutes, 00 seconds West, 310 feet to the point of beginning.

Tax Parcel No.: KF251208-4043

Legal:

That part of the East 300 feet of the Northwest Quarter of the Southeast Quarter of Section 8, Township 12, Range 25, in the City of Mission, Johnson County, Kansas, which lies North of the Mission City Park Property conveyed to the City of Mission by Deed recorded in Book 354 Deeds, at Page 533 and South of 60th Street, being more particularly described as follows: Commencing at a point on the East line of the Northwest Quarter of the Southeast Quarter of said Section 8, which is 527.40 feet North of the Southeast corner thereof; thence South 66 degrees 19 minutes West, along the Northerly boundary line of said Mission City Park property, a distance of 66.24 feet to the point of beginning of the tract herein described, said point of beginning being on the center line of 60th Street, as now dedicated; thence continuing South 66 degrees 19 minutes West, along the Northerly boundary of said Park property, a distance of 294.11 feet, more or less, to a point 330 feet West of the East line of said Quarter Quarter Section; thence North, along a line 330 feet West of and parallel to the East line of said Quarter Quarter Section, a distance of 147.22 feet, more or less, to the center line of the dedicated right of way of said 60th Street; thence Northeasterly, Easterly and Southeasterly along said centerline, a distance of 273.76 feet, more or less, to the point of beginning, except that part in street and roads as conveyed to the City of Mission in Book 436 Deeds, Page 621, and in Book 440 Deeds, Page 367.

Tax Parcel No.: KP27500000 0220B

Legal:

Beginning at a point on the east right-of-way line of Woodson Road, said point being the southwest corner of Lot 220, Missionhill Acres, a subdivision in Section 8, Township 12, Range 25, Johnson County, Kansas, thence north a distance of 40.84 feet to a point 54.0 feet south of the north line of said Lot 220, thence east and parallel to the north line of said Lot 220 a distance of 132.20 feet more or less to a point on the south line of said Lot 220, thence in a southwesterly direction and along the south line of said Lot 220 a distance of 138.37 feet to the point of beginning.

Tax Parcel No.: KF151208-4038

Legal:

That part of the northwest quarter of the Southeast quarter of Section 8, Township 12, Range 25, in Mission, Johnson County, Kansas, described as follows: Beginning at a point 200 feet north of the South line and 540 feet east of the west line of the northwest quarter of the southeast quarter of said Section 8, thence South 89° 43' 30" east along a line parallel with the South line of the northwest quarter of the southeast quarter of said Section 8 a distance of 121.61 feet; thence North 0° 12' 30" east along the west line of the park tract deeded to the City of Mission in Deed Book 345 at page 533 in the Office of the Register of Deeds, Olathe, Kansas, 90 feet; thence north 77° 53' 30" east along the northerly line of said park tract 248.30 feet; thence north 66° 26' 30" east along the northerly line of said park tract 95.16 feet; thence north 0° 01' 40" east 121.99 feet to the south line of 60th Street as established by the deed in Deed Book 436 at page 621 in the Office of the Register of Deeds; thence southwesterly along the south line of said 60th Street, said line being on a curve to the left having a radius of 522.19 feet and whose initial tangent bearing is south 81° 03' 00" west, a distance of 11.95 feet to a point of tangency; thence south 80° 24' 00" west along the south line of said 60th Street 446.49 feet; thence south along a line parallel with the west line of the northwest quarter of the southeast quarter of said Section 8, a distance of 224.94 feet to the point of beginning.

Tax Parcel No.: KF251208-4039

Legal:

The East 75 feet of the West 540 feet of the Northeast Quarter of the Southeast Quarter of Section 8, Township 12, Range 25, Johnson County, Kansas, lying South of 60th Street, except the South 200 feet thereto.

Tax Parcel No.: KF251208-4030

Legal:

All of the West 65 feet of the East 185.82 feet of the South 200 feet of the Southwest $\frac{1}{4}$ of the Northwest $\frac{1}{4}$ of the Southeast $\frac{1}{4}$ of Section 8, Township 12, Range 25, in the City of Mission, Johnson County, Kansas, except that part in roads.

Tax Parcel No.: KF251208-4029

Legal:

All of the West 60 feet of the East 245.82 feet of the South 200 feet of the Southwest $\frac{1}{4}$ of the Northwest $\frac{1}{4}$ of the Southeast $\frac{1}{4}$ of Section 8, Township 12, Range 25, Johnson County, Kansas except that part in streets and roads.

Tax Parcel No.: KF251208-4031

Legal:

The West 80 feet of the East 325.82 feet of the South 200 feet of the Southwest Quarter of the Northwest Quarter of the Southeast Quarter of Section 8, Township 12, Range 25, except that part now in 61st Street, now in the City of Mission, Johnson County, Kansas.

Tax Parcel No.: KP07000006 0009

Legal:

Lot 9, Block 6, Countryside, a subdivision in the City Mission, Johnson County, Kansas.

Tax Parcel No.: KF251209-1008; KF251209-1013; KF251209-2002

Legal:

PARCEL 1:

All that part of the West 1/2 of Section 9, Township 12, Range 25, in the City of Mission, Johnson County, Kansas, more particularly described as follows: From the West 1/4 corner of said Section 9 (being the same as the Southwest corner of the Northwest 1/4 of said Section 9), run thence North 0 degrees East (this and all other bearings being in relation to the West line of said Section 9, having an assumed bearing of due North-South) along said West line, a distance of 339.15 feet; thence North 90 degrees East a distance of 1742.10 feet to the true point of beginning of the tract of land herein described, said point being on the Easterly right-of-way line of Roeland Drive, as said Street is now established; thence North 31 degrees 28 minutes 08 seconds West, a distance of 358.19 feet to a point on the Southerly right-of-way line of Johnson Drive, as now established; thence North 69 degrees 35 minutes 52 seconds East along said Southerly line, a distance of 143.70 feet; thence North 70 degrees 10 minutes 33 seconds East along said Southerly line a distance of 434.76 feet to a point (being the Northwesterly corner of a tract of land condemned for right-of-way by the Kansas Turnpike Authority as Tract No. J-11 under Suit No. 24661, filed June 6, 1958, in the District Court of Johnson County, Kansas, and conveyed by instrument dated February 7, 1959, in Book 422 Deeds, at Page 233, under Document No. 574033); thence South 19 degrees 49 minutes 27 seconds East along the Westerly line of said tract, a distance of 1.53 feet; thence along the Southerly right-of-way line of the tract so condemned and conveyed, North 74 degrees 38 minutes 36 seconds East, a distance of 342.82 feet; thence Northeasterly on a curve to the right, tangent to the last described course, having a radius of 297.25 feet, a distance of 48.36 feet; thence continuing Northeasterly, Easterly and Southeasterly, on a curve to the right, having a common tangent with the last described curve at the last described point and having a radius of 106.25 feet, a distance of 157.63 feet; thence continuing Southeasterly on a curve to the right, having a common tangent with the last described curve at the last described point and having a radius of 397.25 feet, a distance of 69.33 feet; thence South 1 degree 02 minutes 09 seconds East, tangent to the last described curve, a distance of 111.19 feet; thence South 0 degrees 06 minutes 33 seconds West, parallel with and 44.55 feet West of, measured at right angles thereto, the East line of the West 1/2 of said Section 9, a distance of 200.66 feet, more or less, to a point on the Northwesterly right-of-way line of U.S. Highway No. 50, as now established; thence South 39 degrees 25 minutes 03 seconds West, along said Northwesterly right-of-way line, a distance of 969.42 feet to a point on the Easterly right-of-way line of said Roeland Drive; thence North 50 degrees 34 minutes 57 seconds West, along said Easterly right-of-way line of said Roeland Drive; thence North 50 degrees 34 minutes 57 seconds West, along said Easterly right-of-way line, a distance of 17 feet; thence continuing Northwesterly and Northerly, along said Easterly right-of-way line, being a curve to the right, tangent to the last described course and having a radius of 260.50 feet, a distance of 243.40 feet; thence continuing Northerly and Northwesterly, along said Easterly right-of-way line, being a curve to the left having a common tangent with the last described curve at the last described point and having a radius of 490 feet, a distance of 294.36 feet; thence North 31 degrees 28 minutes 08 seconds West along said Easterly right-of-way line, a distance of 125.55 feet, to the point of beginning;

EXCEPT THOSE PORTIONS DESCRIBED AS FOLLOWS:

All that part of the West 1/2 of Section 9, Township 12, Range 25, now in the City of Mission, Johnson County, Kansas, more particularly described as follows: Commencing at the Southwest corner of the Northwest 1/4 of said Section 9; thence North 0 degrees East, along the West line of the Northwest 1/4 of the said Section 9, a distance of 339.15 feet; thence North 90 degrees East, a distance of 1742.10 feet, to a point on the Easterly right-of-way line of Roeland Drive, as now established; thence South 31 degrees 28 minutes 08 seconds East, along the Easterly right-of-way line of said Roeland Drive, a distance of 125.55 feet, to a point of curvature; thence Southeasterly and Southerly, along the Easterly right-of-way line of said Roeland Drive, said line being on a curve to the right, having a radius of 490 feet, and central angle of 34 degrees 25 minutes 13 seconds, a distance of 294.36 feet, to a point of reverse curvature; thence Southerly and Southeasterly, along a curve to the left, having a radius of 260.50 feet, a central angle of 53 degrees 32 minutes 02 seconds, and whose initial tangent bearing is South 2 degrees 57 minutes 05 seconds West, a distance of 243.40 feet, to a point of tangency; thence South 50 degrees 34 minutes 57 seconds East, along the Easterly right-of-way line of said Roeland Drive, a distance of 17 feet, to a point on the Northwesterly right-of-way line of U.S. Highway No. 50, as now established; thence North 39 degrees 25 minutes 03 seconds East, along the Northwesterly right-of-way line of U.S. Highway No. 50, a distance of 457.42 feet; thence North 50 degrees 34 minutes 57 seconds West, along a line perpendicular to the last described course, a distance of 66.29 feet, to the true point of beginning of subject tract; thence North 50 degrees 44 minutes 32 seconds West, a distance of 286.62 feet; thence North 39 degrees 15 minutes 28 seconds East, a distance of 157.10 feet; thence South 50 degrees 44 minutes 32 seconds East, a distance of 128.87 feet; thence North 39 degrees 15 minutes 28 seconds East, a distance of 50.50 feet; thence South 50 degrees 44 minutes 32 seconds East, a distance of 99.75 feet; thence North 39 degrees 15 minutes 28 seconds East, a distance of 15.10 feet; thence South 50 degrees 44 minutes 32 seconds East, a distance of 10 feet; thence North 39 degrees 15 minutes 28 seconds East a distance of 16 feet; thence South 50 degrees 44 minutes 32 seconds East, a distance of 48 feet; thence South 39 degrees 15 minutes 28 seconds West, a distance of 238.70 feet to the true point of beginning of subject tract;

AND

All that part of the West 1/2 of Section 9, Township 12, Range 25, now in the City of Mission, Johnson County, Kansas, more particularly described as follows: Commencing at the Southwest corner of the Northwest 1/4 of said Section 9; thence North 0 degrees East, along the West line of the Northwest 1/4 of said Section 9, a distance of 339.15 feet; thence North 90 degrees East, a distance of 1742.10 feet, to a point on the Easterly right-of-way line of Roeland Drive, as now established; thence South 31 degrees 28 minutes 08 seconds East, along the Easterly right-of-way line of said Roeland Drive, a distance of

125.55 feet, to a point of curvature; thence Southeasterly and Southerly, along the Easterly right-of-way line of said Roeland Drive, said line being on a curve to the right, having a radius of 490 feet, and a central angle of 34 degrees 25 minutes 13 seconds, a distance of 294.36 feet, to a point of reverse curvature; thence Southerly and Southeasterly, along a curve to the left, having a radius of 260.50 feet, a central angle of 53 degrees 32 minutes 02 seconds, and whose initial tangent bearing is South 2 degrees 57 minutes 05 seconds West, distance of 243.40 feet, to a point of tangency; thence South 50 degrees 34 minutes 57 seconds East, along the Easterly right-of-way line of said Roeland Drive, a distance of 17 feet, to a point on the Northwesterly right-of-way line of U.S. Highway No. 50, as now established; thence North 39 degrees 25 minutes 03 seconds East, along the Northwesterly right-of-way line of said U.S. Highway No. 50, a distance of 969.42 feet to a point on the Westerly right-of-way line of Roe Boulevard, as now established; thence North 0 degrees 06 minutes 33 seconds West, along the Westerly right-of-way line of said Roe Boulevard, a distance of 200.66 feet; thence North 1 degree 02 minutes 09 seconds West, along the Westerly right-of-way line of said Roe Boulevard, a distance of 49.27 feet; thence South 88 degrees 57 minutes 51 seconds West, along a line perpendicular to the last described course, a distance of 21.76 feet, to the true point of beginning of subject tract; thence South 84 degrees 15 minutes 28 seconds West, a distance of 277.17 feet; thence North 5 degrees 44 minutes 32 seconds West, a distance of 132.75 feet; thence North 84 degrees 15 minutes 28 seconds East, a distance of 252.67 feet; thence South 5 degrees 44 minutes 32 seconds East, a distance of 91.92 feet; thence North 84 degrees 15 minutes 28 seconds East, a distance of 24.50 feet; thence South 5 degrees 44 minutes 32 seconds East, a distance of 40.83 feet, to the true point of beginning of subject tract.

Tax Parcel No.: KF251209-1016; KF251209-1017

Legal:

Parcel 1:

All that part of the West 1/2 of Section 9, Township 12, Range 25, now in the City of Mission, Johnson County, Kansas, more particularly described as follows: Commencing at the Southwest corner of the Northwest 1/4 of said Section 9; thence North 0 degrees East, along the West line of the Northwest 1/4 of the said Section 9, a distance of 339.15 feet; thence North 90 degrees East, a distance of 1742.10 feet, to a point on the Easterly right-of-way line of Roeland Drive, as now established; thence South 31 degrees 28 minutes 08 seconds East, along the Easterly right-of-way line of said Roeland Drive, a distance of 125.55 feet, to a point of curvature; thence Southeasterly and Southerly, along the Easterly right-of-way line of said Roeland Drive, said line being on a curve to the right, having a radius of 490 feet, and central angle of 34 degrees 25 minutes 13 seconds, a distance of 294.36 feet, to a point of reverse curvature; thence Southerly and Southeasterly, along a curve to the left, having a radius of 260.50 feet, a central angle of 53 degrees 32 minutes 02 seconds, and whose initial tangent bearing is South 2 degrees 57 minutes 05 seconds West, a distance of 243.40 feet, to a point of tangency; thence South 50 degrees 34 minutes 57 seconds East, along the Easterly right-of-way line of said Roeland Drive, a distance of 17 feet, to a point on the Northwesterly right-of-way line of U.S. Highway No. 50, as now established; thence North 39 degrees 25 minutes 03

seconds East, along the Northwesterly right-of-way line of U.S. Highway No. 50, a distance of 457.42 feet; thence North 50 degrees 34 minutes 57 seconds West, along a line perpendicular to the last described course, a distance of 66.29 feet, to the true point of beginning of subject tract; thence North 50 degrees 44 minutes 32 seconds West, a distance of 286.62 feet; thence North 39 degrees 15 minutes 28 seconds East, a distance of 157.10 feet; thence South 50 degrees 44 minutes 32 seconds East, a distance of 128.87 feet; thence North 39 degrees 15 minutes 28 seconds East, a distance of 50.50 feet; thence South 50 degrees 44 minutes 32 seconds East, a distance of 99.75 feet; thence North 39 degrees 15 minutes 28 seconds East, a distance of 15.10 feet; thence South 50 degrees 44 minutes 32 seconds East, a distance of 10 feet; thence North 39 degrees 15 minutes 28 seconds East a distance of 16 feet; thence South 50 degrees 44 minutes 32 seconds East, a distance of 48 feet; thence South 39 degrees 15 minutes 28 seconds West, a distance of 238.70 feet to the true point of beginning of subject tract.

Parcel 2:

All that part of the West 1/2 of Section 9, Township 12, Range 25, now in the City of Mission, Johnson County, Kansas, more particularly described as follows: Commencing at the Southwest corner of the Northwest 1/4 of said Section 9; thence North 0 degrees East, along the 3 West line of the Northwest 1/4 of said Section 9, a distance of 339.15 feet; thence North 90 degrees East, a distance of 1742.10 feet, to a point on the Easterly right-of-way line of Roeland Drive, as now established; thence South 31 degrees 28 minutes 08 seconds East, along the Easterly right-of-way line of said Roeland Drive, a distance of 125.55 feet, to a point of curvature; thence Southeasterly and Southerly, along the Easterly right-of-way line of said Roeland Drive, said line being on a curve to the right, having a radius of 490 feet, and a central angle of 34 degrees 25 minutes 13 seconds, a distance of 294.36 feet, to a point of reverse curvature; thence Southerly and Southeasterly, along a curve to the left, having a radius of 260.50 feet, a central angle of 53 degrees 32 minutes 02 seconds, and whose initial tangent bearing is South 2 degrees 57 minutes 05 seconds West, distance of 243.40 feet, to a point of tangency; thence South 50 degrees 34 minutes 57 seconds East, along the Easterly right-of-way line of said Roeland Drive, a distance of 17 feet, to a point on the Northwesterly right-of-way line of U.S. Highway No. 50, as now established; thence North 39 degrees 25 minutes 03 seconds East, along the Northwesterly right-of-way line of said U.S. Highway No. 50, a distance of 969.42 feet to a point on the Westerly right-of-way line of Roe Boulevard, as now established; thence North 0 degrees 06 minutes 33 seconds West, along the Westerly right-of-way line of said Roe Boulevard, a distance of 200.66 feet; thence North 1 degree 02 minutes 09 seconds West, along the Westerly right-of-way line of said Roe Boulevard, a distance of 49.27 feet; thence South 88 degrees 57 minutes 51 seconds West, along a line perpendicular to the last described course, a distance of 21.76 feet, to the true point of beginning of subject tract; thence South 84 degrees 15 minutes 28 seconds West, a distance of 277.17 feet; thence North 5 degrees 44 minutes 32 seconds West, a distance of 132.75 feet; thence North 84 degrees 15 minutes 28 seconds East, a distance of 252.67 feet; thence South 5 degrees 44 minutes 32 seconds East, a distance of 91.92 feet; thence North 84 degrees 15 minutes 28 seconds East, a distance of 24.50 feet; thence South 5 degrees 44 minutes 32 seconds East, a distance of 40.83 feet, to the true point of beginning of subject tract.

Tax Parcel No.: KF251209-1014; KF251209-1011

Legal:

Commencing at the northwest corner of the northwest $\frac{1}{4}$ of the Southwest $\frac{1}{4}$ of Section 9, Township 12, Range 25, in Johnson County, Kansas; thence North 3.70 feet to a point on the west line of the southwest $\frac{1}{4}$ of the northwest $\frac{1}{4}$ of said section; thence deflecting to the right from the last described course 65 degrees 41 minutes 50 seconds, a distance of 1332.57 feet, said line being 9.0 feet south and parallel to the center tangent line of an 18 foot wide brick slab (formerly U.S. Highway No. 50) and now known as Johnson Drive; thence Southeasterly 90 degrees to the last described course a distance of 21 feet to the point of beginning; thence continuing on the last described course a distance of 250 feet; thence in a northeasterly direction along a course which makes an angle of 90 degrees to the last described course, a distance of 335.74 feet to the westerly line of Roeland Drive; thence deflecting to the left 98 degrees 09 minutes 58 seconds a distance of 251.72 feet to the southerly right of way line of said Johnson Drive; thence southwesterly along a line which is 30 feet from the center line of said Johnson Drive 300 feet to the point of beginning AND

All that part of the South $\frac{1}{2}$ of the Northwest $\frac{1}{4}$ of Section 9, Township 12, Range 25, in the City of Mission, in said county and state, described as follows: From the northwest corner of the Northwest $\frac{1}{4}$ of the Southwest $\frac{1}{4}$ of said Section 9; run thence North (this and all subsequent bearings being in relation to the west line of the Southwest $\frac{1}{4}$ of said Section 9, as having an assumed bearing of due North-South), 3.70 feet to a point in a line that is 9.0 feet Southerly distance at right angles to the center tangent line of an 18 foot brick slab known as Johnson Drive formerly U.S. Highway No. 50; run thence North 66 degrees 41 minutes 50 seconds East along said line, 1386.57 feet; run thence South 23 degrees 18 minutes 10 seconds East, 271.0 feet to the true point of beginning of the tract of land herein descried; thence North 66 degrees 41 minutes 50 seconds East 281.75 feet to the Westerly right of way line of Roeland Drive as now established; thence South 31 degrees 28 minutes 08 seconds East along said Westerly right of way line, 53.21 feet to the Northerly right of way line of Martway Street, as now established; thence South 66 degrees 51 minutes 57 seconds West along said Northerly right of way line, 289.31 feet; thence North 23 degrees 18 minutes 10 seconds West, 51.82 feet to the point of beginning, EXCEPT

All that part of the South $\frac{1}{2}$ of the Northwest $\frac{1}{4}$ of Section 9, Township 12, Range 25, in the City of Mission, Johnson County, Kansas, described as follows: From the Northwest corner of the Northwest $\frac{1}{4}$ of the Southwest $\frac{1}{4}$ of said Section 9; thence run North (this and all subsequent bearings being in relation to the West line of the Southwest $\frac{1}{4}$ of said Section 9 as having an assumed bearing of due North-South) 3.70 feet to a point in a line that is 9.0 feet Southerly distance, at right angles to the center tangent line of an 18 foot wide brick slab known as Johnson Drive, formerly U.S. Highway 50; run thence North 66 degrees 41 minutes 50 seconds East along said line, 1332.57 feet; run thence South 23 degrees 18 minutes 10 seconds East, 21.0 feet to the Southerly right of way line of said

Johnson Drive, as now established, also being the true point of beginning of the tract of land herein described; thence continuing South 23 degrees 18 minutes 10 seconds East, 250.00 feet; thence North 66 degrees 41 minutes 50 seconds East, 54.0 feet; thence North 23 degrees 18 minutes 10 seconds West 250.00 feet to the Southerly right of way line of said Johnson Drive; thence South 66 degrees 41 minutes 50 seconds West along said Southerly right of way line 54.0 feet to the point of beginning.

Tax Parcel No.: KP38000000 0007

Legal:

Lots 7, 8, 9, 10, 21 and 22, Lot 23, except the East 10 feet thereof, and the East 95 feet of Lot 20, Block 5, Mission Village, a subdivision in the City of Mission, Johnson County, Kansas, according to the recorded plat thereof.

Tax Parcel No.: KP38000000 0005; KP38000000 0006

Legal:

Lots 5 and 6, Block 5, Mission Village, a subdivision in the City of Mission, Johnson County, Kansas, according to the recorded plat thereof.

Tax Parcel No.: KP38000000 0025A; KP38000000 0025; KP38000000 0024;
KP38000000 0023B

Legal:

All of Lots 24, 25 and 26, and the East 10 feet of Lot 23, all in Mission Village, Block 5, a subdivision in the City of Mission, Johnson County, Kansas, more particularly described as follows: Beginning at the Northeasterly corner of said Lot 26; thence South 31 degrees 28 minutes 08 seconds East, along the Easterly line of said Lot 26, 137.74 feet to a point of curvature; thence Southeasterly along said Easterly line, on a curve to the right being tangent to the last described course having a radius of 440 feet, and an arc length of 48.65 feet to the Southeasterly corner of said Lot 26; thence South 66 degrees 41 minutes 50 seconds West along the Southerly line of said Lot 23 thru 26, 413.42 feet; thence North 23 degrees 03 minutes 34 seconds West, 185.87 feet to a point on the Northerly line of said Lot 23; thence North 66 degrees 51 minutes 26 seconds East, along the Northerly line of said Lots 23 thru 26, 389.09 feet to the point of beginning.

Tax Parcel No.: KP38000000 0004; KP38000000 0003; KP38000000 0019A;
KP38000000 0002; KP38000000 0018; KP38000000 0017; KP37500004 0002B;
KP38000000 0012A; KP38000000 0012B

Legal:

Tract I:

All that part of Lot 2, Block 4, Mission Village, a subdivision of land now in the City of Mission, Johnson County, Kansas, lying Easterly of the following described line: Beginning at a point on the Northerly line of said Lot 2, which point is 9.92 feet Southwesterly from the Northeasterly corner of said Lot 2; thence Southeasterly, to a

point in the Southerly line of said Lot 2, which is 10.83 feet Southwesterly from the Southeasterly corner of said Lot 2, and also all of Lots 3, 4 and 5, all in said Block 4, and also vacated Birch Street.

Tract II:

All that part of Lots 12 and 13, Mission Village, Block 5, a subdivision of land now in the City of Mission, Johnson County, Kansas, more particularly described as follows: Beginning at the Northeasterly corner of said Lot 13; thence South 66 degrees 51 minutes 26 seconds West, along the Northwesterly line of said Lot 13, a distance of 134.11 feet, to the Northwesterly corner thereof; thence Southwesterly and Westerly, along the Northerly line of said Lot 12, said line being on a curve to the right, having a radius of 250 feet, a distance of 74.05 feet; thence South 00 degrees East, a distance of 0.80 feet; thence South 86 degrees 07 minutes 00 seconds East, a distance of 154.66 feet, thence South 41 degrees East a distance of 210 feet, to a point on the Southerly line of said Lot 13, thence South 63 degrees 16 minutes 00 seconds East, along the Southerly line of said Lot 13, a distance of 8.41 feet, to the Southeasterly corner thereof, thence Northwesterly, along the Northeasterly line of said Lot 13, to the point of beginning, and also all of Lots 2, 3, 4, 15, 17, 18, 19 and all of Lot 20, Except the East 95 feet thereof of said Mission Village, Block 5, and also all of vacated Birch Street, lying adjacent to Lots 2 and 3, of said Mission Village, Block 5, all except that part thereof in roads and streets.

Tract III:

All that part of Lots 12 and 13, Mission Village, Block 5, a subdivision of land now in the City of Mission, Johnson County, Kansas, more particularly described as follows: Beginning at the Southwest corner of said Lot 13, thence South 85 degrees 53 minutes, 10 seconds East, along the Southerly line of said Lot 13, a distance of 81.87 feet; thence North 24 degrees, 58 minutes, 41 seconds East, along said Southerly line, a distance of 79.22 feet; thence North 41 degrees West a distance of 210.00 feet; thence North 86 degrees, 07 minutes West, a distance of 154.66 feet; thence South 13 degrees, 23 minutes, 09 seconds East, a distance of 107.56 feet to a point on the Southerly line of said Lot 12; thence Southeasterly along said Southerly line of Lot 12 and the Westerly line of said Lot 13; said lines being on a curve to the right, having an initial tangent bearing of North 77 degrees, 21 minutes 56 seconds East, a radius of 125 feet, and an arc length of 232.21 feet to the point of beginning.

Tax Parcel No.: KP35000000 0001

Legal:

Beginning 72.77 feet North and 25 feet East of the Southwest corner of the Northwest $\frac{1}{4}$ of Section 9, Township 12, Range 25, thence Northeasterly along the Northerly line of U.S. Highway No. 50, 113.7 feet, thence North 23 degrees 23 minutes West 135 feet; thence South 66 degrees and 37 minutes West 60.1 feet, thence South 131.8 feet to the beginning; also known as Lot 1, Mission Vale, an addition according to the recorded plat thereof.

Tax Parcel No.: KP37500004 0001; KP38000000 0001

Legal:

Tract I:

All of Lot 1, EXCEPT the West 10 feet of Lot 1, Block 4, taken under Condemnation Suit No. 45522, and Lot 2, Block 4, Mission Village, lying Westerly of the following described line: Beginning at a point on the Northerly line of said Lot 2, which point is 9.92 feet Southwesterly from the Northeasterly corner of said Lot 2; thence Southeasterly to a point in the Southerly line of said Lot 2, which is 10.83 feet Southwesterly from the Southeasterly corner of said Lot 2, all in Block 4, Mission Village, a subdivision in the City of Mission, Johnson County, Kansas.

Tract II:

All of Lot 1, Mission Village, Block 5, a subdivision in the City of Mission, Johnson County, Kansas.

Tax Parcel No.: KP38000000 0015

Legal:

Lot 15, Mission Village, Block 5, a subdivision of land now in the City of Mission, Johnson County, Kansas

Tax Parcel No.: KP38000000 0016

Legal:

Lot 16, Mission Village, Block 5, a subdivision of land now in the City of Mission, Johnson County, Kansas, also called Martway Pumping Station.

EXHIBIT C

All that part of the West half of Section 9, Township 12 South, Range 25 East, in the City of Mission, Johnson County, Kansas, described as follows:

COMMENCING at the Southwest corner of the Northwest Quarter of Section 9, Township 12 South, Range 25 East; thence North 1 degree 49 minutes 20 seconds West along the West line of the Northwest Quarter of said Section 9 a distance of 349.28 feet (339.15 feet Deed) to a point; thence North 88 degrees 10 minutes 40 seconds East a distance of 1740.63 feet (1742.10 feet Deed) to a point on the East right of way line of Roeland Drive, the POINT OF BEGINNING; thence North 33 degrees 29 minutes 13 seconds West along the East right of way line of Roeland Drive a distance of 358.19 feet to a point on the South right of way line of Johnson Drive; thence North 67 degrees 34 minutes 47 seconds East along the South right of way line of Johnson Drive a distance of 143.70 feet to a point; thence North 68 degrees 09 minutes 28 seconds East along the South right of way line of Johnson Drive a distance of 434.76 feet to a point; thence South 21 degrees 50 minutes 32 seconds East along the South right of way line of Johnson Drive a distance of 1.53 feet to a point; thence North 72 degrees 37 minutes 31 seconds East along the South right of way line of Johnson Drive a distance of 342.82 feet to a point; thence in a Northeasterly direction along the South right of way line of Johnson Drive and along a curve to the right, having a radius of 297.25 feet, through a central angle of 9 degrees 19 minutes 18 seconds, an arc distance of 48.36 feet to a point of compound curvature; thence in a Southeasterly direction along the South right of way line of Johnson Drive and along a curve to the right, having a radius of 106.25 feet, through a central angle of 85 degrees 00 minutes 09 seconds, an arc distance of 157.63 feet to a point of compound curvature, said point also lying on the West right of way line of Roe Avenue; thence in a Southeasterly direction along the West right of way line of Roe Avenue and along a curve to the right, having a radius of 397.25 feet, through a central angle of 9 degrees 59 minutes 48 seconds, an arc distance of 69.31 feet to a point; thence South 3 degrees 03 minutes 14 second East along the West right of way line of Roe Avenue a distance of 111.19 feet to a point; thence South 2 degrees 07 minutes 38 seconds East along the West right of way line of Roe Avenue a distance of 200.66 feet to a point; thence South 1 degree 54 minutes 32 seconds East along the West right of way line of Roe Avenue a distance of 42.62 feet to a point on the Northwesterly right of way line of Shawnee Mission Parkway (also known as US Highway 56) as established in Book 200706 at Page 003864; thence South 37 degrees 23 minutes 58 seconds West along the Northwesterly right of way line of said Shawnee Mission Parkway a distance of 936.45 feet to the point of intersection of the Northwesterly right of way line of Shawnee Mission Parkway and the East right of way line of Roeland Drive; thence North 52 degrees 36 minutes 02 seconds West along the East right of way line of Roeland Drive a distance of 44.00 feet to a point; thence in a Northwesterly direction along the East right of way line of Roeland Drive and along a curve to the right, having a radius of 260.50 feet, through a central angle of 53 degrees 32 minutes 02 seconds, an arc distance of 243.40 feet to a point of reverse curvature; thence in a Northwesterly direction along the East right of way line of Roeland Drive and along a curve to the left, having a radius of 490.00 feet, through a central angle of 34 degrees 25 minutes 13 seconds, an arc distance of 294.37 feet to a point; thence North 33 degrees 29 minutes 13 seconds West along the East right of way line of Roeland Drive a distance of 125.55 feet to the POINT OF BEGINNING and containing 721,889 Square Feet or 16.572 Acres, more or less.

EXHIBIT D



MISSION GATEWAY

**THIRD AMENDED TAX INCREMENT FINANCING
REDEVELOPMENT PROJECT PLAN**

SUBMITTED TO THE GOVERNING BODY OF THE CITY OF MISSION, KANSAS
PURSUANT TO K.S.A. § 12-1770 *et seq.*

TABLE OF CONTENTS

- I. Introduction
- II. Mission Gateway – Third Amended Redevelopment Project Plan
 - A) Subject Property
 - B) Established Redevelopment District
 - C) Description of Proposed Project
 - D) Financing Plan
 - E) Feasibility Study
 - 1) Project Costs
 - 2) Eligible Costs
 - 3) Project Revenues
 - 4) Tax Increment Revenues and Special Obligation Bond Financing
 - 5) Summary of the TIF Revenues and Project Costs
 - 6) City of Mission Meetings and Minutes
 - 7) Impact on Outstanding Special Obligation Bonds
 - 8) Significant Contribution to Economic Development in the City
 - F) Relocation Plan
- III. Conclusion

EXHIBIT LIST

- Exhibit A – Legal Description of the Subject Property
- Exhibit B – Map Exhibit of the Subject Property
- Exhibit C – Ordinance No. 1190 and Ordinance No. 1195
- Exhibit D – Detailed Budget
- Exhibit E – TIF Bond Proforma
- Exhibit F – City of Mission Meeting Minutes

I. INTRODUCTION

In accordance with the Kansas Tax Increment Financing Act, K.S.A. 12-1770 *et seq.* (the “**Act**”), this Third Amended Mission Gateway Tax Increment Financing Redevelopment Project Plan (this “**Project Plan**”) has been submitted to facilitate the redevelopment of an approximately 17 acre site (the “**Property**”) bounded by Johnson Drive on the North, Roe Avenue on the East, Shawnee Mission Parkway on the South, and Roeland Drive on the West in the City of Mission, Kansas (the “**City**”). In the 1980s, the site was developed and utilized as a traditional enclosed shopping mall, and as that concept fell out of favor in the market, vacancy rates rose and the viability of that particular use came into question despite desirable local demographics.

In 2005, The Gateway Developers, LLC (the “**Original Developer**”) purchased the Property and worked closely with the City to formulate a redevelopment plan to demolish the existing mall and construct a modernized concept that would bring the Property to its highest and best use. This plan served both the Original Developer’s goals of creating a long-term stable asset and the City’s goals of rectifying a blighted, outdated use at the City’s front door and replacing it with a dense mixed-use project. It also facilitated an important City-wide goal of making it possible install critical flood mitigation infrastructure that would enable redevelopment of both the Property and a substantial portion of the City that continuously faced flood issues.

In January of 2006, the Original Developer obtained initial approval of a tax increment financing (“**TIF**”) district for the Property. A TIF redevelopment project plan was then approved that September 2006, and that plan was amended by a later iteration in January 2008, which included a destination aquarium as the focal point. Shortly after this approval, the national economy began to rapidly decline, and market factors beyond the Original Developer’s control delayed commencement of this project. In 2013, a second amended redevelopment project plan was approved for the project, which omitted the destination aquarium in favor of a modern mixed-use concept.

In 2016, the Original Developer transferred its interest in the Property to Aryeh Realty, LLC (the “**Developer**”), which now proposes to re-envision the redevelopment plan and submit this Project Plan for the City’s consideration. This Project Plan proposes a mixed-use center consisting of an approximately 194,903 square feet of junior anchor and small shop retail and restaurants, an approximately 200 room hotel, and approximately 168 market-rate multi-family residential units, as well as a parking garage and all associated infrastructure (the “**Project**”). The Project will provide living, working, shopping, and entertainment opportunities, culminating in an integrated and cohesive community that brings the Property to its highest and best use. The Project will be critical to the City’s continued revitalization of its economy and progress in the redevelopment of the West Gateway and East Gateway areas. It is contemplated that the Project will be constructed in three (3) phases:

- Phase 1: The first phase of the Project is proposed to include: (i) construction of approximately 55,594 square feet of “small-shop” commercial or restaurant uses; (ii) construction of approximately 168 apartment units; (iii) construction of related site work; and (iv) construction of surface parking sufficient for such uses pursuant to the City’s applicable ordinances (collectively referred to herein as “**Phase 1**”).
- Phase 2: The second Phase of the Project is proposed to include: (i) construction of a parking garage serving the entirety of the Project and (ii) construction of an approximately 200-room

hotel including a restaurant consisting of approximately 15,624 square feet (collectively referred to herein as “Phase 2”).

- Phase 3: The third phase of the Project is proposed to include approximately 123,685 square feet of junior-anchor/“big box” commercial retail space, which may also include “small-shop” commercial or restaurants as tenants are identified (referred to herein as “Phase 3”).

Additionally, the Project is being designed to accommodate the construction of office uses in the event that office users can be identified in the market.

This Project Plan is premised on the need for a combination of public and private financing. As is well understood, the redevelopment of the Project has been ongoing for over a decade, and during that time, a total of approximately \$43,194,337 in land acquisition, demolition, and predevelopment costs have been incurred in an effort to get the Project off the ground. Market conditions have continued to create difficulties for the Project, and absent the availability of TIF, it is not economically viable to undertake the Project. Accordingly, the Developer hereby proposes that the City approve this Project Plan and authorize the financing described herein. This public-private partnership will be to the shared benefit of all stakeholders – from the City and the Developer, to neighbors of the Project, and the citizens of the City that have a vested interest in seeing the Project move forward.

II. AMENDED TAX INCREMENT FINANCING REDEVELOPMENT PROJECT PLAN

A. Subject Property

As noted above, the Property subject to this Project Plan consists of approximately 17 acres bordered by Shawnee Mission Parkway, Roe Avenue, Johnson Drive, and Roeland Drive located within the City of Mission, Kansas. A legal description and map of the subject property are attached hereto as **Exhibit A** and **Exhibit B**, respectively.

B. Established Redevelopment District

The Property is within an established Redevelopment District approved by the City on January 11, 2006 and amended on February 8, 2006, by adoption of Ordinance No. 1190 and Ordinance No. 1195, copies of which are attached hereto as **Exhibit C**. The approved District Plan designates the subject property as a portion of Project Area 1, providing in pertinent part:

Project Area 1. Redevelopment of the existing Mission Mall shopping center and adjacent property consisting of one or more commercial and residential facilities and all related infrastructure improvements including storm water improvements within the Rock Creek channel, streets, sanitary and storm sewers, water lines and all related expenses to redevelop and finance the redevelopment project.

As described herein, this Project Plan is consistent with the established Redevelopment District.

C. Description of the Proposed Project

As described above, this Project Plan proposes a mixed-use center consisting of an approximately 194,903 square feet of junior anchor and small shop retail and restaurants, an approximately 200 room

hotel, and approximately 168 market-rate multi-family residential units, as well as a parking garage and all associated infrastructure. The Project will provide living, working, shopping, and entertainment opportunities, culminating in an integrated and cohesive community that brings the Property to its highest and best use. The Project will be critical to the City's continued revitalization of its economy and progress in the redevelopment of the West Gateway and East Gateway areas. It is contemplated that the Project will be constructed in three (3) phases:

- Phase 1: Proposed to include: (i) construction of approximately 55,594 square feet of "small-shop" commercial or restaurant uses; (ii) construction of approximately 168 apartment units; (iii) construction of related site work; and (iv) construction of surface parking sufficient for such uses pursuant to the City's applicable ordinances.
- Phase 2: Proposed to include: (i) construction of a parking garage serving the entirety of the Project and (ii) construction of an approximately 200-room hotel including one or more restaurants consisting of approximately 15,624 square feet.
- Phase 3: Proposed to include construction of approximately 123,685 square feet of junior-anchor/"big box" commercial retail space, but may also include "small-shop" commercial or restaurant uses.

Additionally, the Project is being designed to accommodate the construction of office uses in the event that office users can be identified in the market.

D. Financing Plan

The viability of this Project is dependent upon a combination of private and public financing mechanisms. In addition to private equity and debt, TIF and Community Improvement District ("CID") financing and other public sources may be utilized as approved by the City. As contemplated herein, it is envisioned that the Developer will commence construction of the Project on the assumption that all incentive revenue streams will be disbursed to the Developer on a "pay-as-you-go" basis. If at any point it becomes marketable to issue special obligation bonds, the Developer and the City shall work together in good faith in support of such issuance, and eligible costs of the Project may be paid by the revenues of such bond issuance. It is important to note that the current iteration of the Project Plan envisions the use of special obligation bonds only, meaning that no City support, backing, or credit of the bonds will occur unless otherwise specifically authorized by the City.

As detailed in Section E below, the total estimated cost to complete the Project is approximately \$170,132,564. Financing of this amount shall be provided by (A) TIF financing; (B) eligible CID financing; and (C) costs not financed with the above funding sources will be financed through private equity and debt.

E. Feasibility Study

Pursuant to the Act, a study has been performed to determine whether the Project's estimated benefits will exceed its cost, and that the income therefrom will be sufficient to pay the costs of the Project. Various consultants and members of the development team with experience and expertise in the actual design, development, financing, management and leasing of projects of similar scope and nature were utilized for the feasibility study. Further, outside resources were consulted to compare and

verify the cost and revenue projections including outside industry sources and actual taxing jurisdiction data where available. The results of this study are as follows:

1. **Project Costs.** The total estimated cost to complete the Project is \$170,132,564.¹ Below is a summary of the estimated costs, as determined from contract prices, engineering estimates and the Developer’s estimates. A detailed budget is included as Exhibit D.

ESTIMATED TOTAL COSTS

	<u>Total</u>
Land, Demolition & Predevelopment	\$43,194,337
Site Work, Infrastructure & Parking	\$23,509,584
Hard Costs	\$71,880,708
Soft Costs	\$21,814,251
Mezzanine Loan Closing Costs	\$506,527
Construction Loan Closing Costs	\$2,922,433
Interest Reserve	\$6,304,724
Total:	\$170,132,564

2. **Eligible Costs.** Pursuant to the Act, only certain costs are eligible for TIF financing and reimbursement. Of the total project costs listed above, \$79,568,061 (or 46.77%) qualifies under the Act as “Eligible Redevelopment Project Costs,” meaning that only those costs may be financed using TIF revenues. The viability of the Project as planned hinges on obtaining TIF financing and reimbursement for the Eligible Redevelopment Project Costs, which are set forth by category and amount below (and noted in further detail in Exhibit D):

ESTIMATED ELIGIBLE REDEVELOPMENT PROJECT COSTS²

	<u>TIF Eligible</u>	<u>Eligible %</u>
Land, Demolition & Predevelopment	\$43,194,337	100.00%
Site Work, Infrastructure & Parking	\$23,509,584	100.00%
Hard Costs	\$2,441,242	3.40%
Soft Costs	\$7,642,139	35.03%
Mezzanine Loan Closing Costs	\$144,707	28.57%
Construction Loan Closing Costs	\$834,893	28.57%
Interest Reserve	\$1,801,159	28.57%
Total:	\$79,568,061	46.77%

¹ This amount is subject to change as actual costs are ascertained and incurred. Costs are exclusive of private interest incurred to finance such costs.

² This amount is subject to change as actual costs are ascertained and incurred. This Project Plan contemplates that all TIF revenue generated hereby will be available to repay Eligible Redevelopment Project Costs, whether on a “pay-as-you-go” basis or by the issuance of TIF bonds. Costs are exclusive of private interest costs incurred to finance such Eligible Redevelopment Project Costs, which shall be reimbursable with TIF revenues if incurred to finance any Eligible Redevelopment Project Costs.

3. Project Revenues

Gross TIF revenues generated over a period of 20 years, as provided under the Act, are estimated to be \$57,609,726. The estimated TIF revenues presume a 1.5% annual escalation in property taxes and a 2% annual increase in sales revenues. At a 6% net present value (“NPV”) rate, these revenues have a present-day value of approximately \$30,132,244. If bonds are issued at any point, applicable bond factors, such as interest rate, coverage, and debt-service reserve requirements, will be calculated based on the requirements of the purchaser of the bonds.

The Project will generate TIF revenues from the following sources permitted by the Act:

- a) *Ad Valorem* Tax Increment Revenues – the differential between the *ad valorem* taxes generated by real property within the TIF District as of the date the TIF District was established and future *ad valorem* taxes which will be generated after the redevelopment, (less *ad valorem* taxes not allowed to be captured pursuant to the Act); and
- b) City Sales Tax – the portion of the City’s Sales Tax undedicated for other purposes, which is currently 1%, plus the portion of the Johnson County sales tax committed to the City, which for the purposes of this Project Plan is assumed to be an additional 0.0107624%.
- c) Transient Guest Tax – all transient guest taxes generated from the hotel within the Project, at the City’s current transient guest tax rate of 9%.

A. Ad Valorem Tax Increment Captured

The assessed value of the Property in at the time the TIF district was created in 2006 was \$1,811,390. This assessed value serves as the base against which future Project values can be compared in order to determine the amount of *Ad Valorem* Tax Increment Revenues that will be generated by the Project. Upon completion of the Project, it is estimated that the Property will have an assessed value of \$10,516,088, growing annually with inflation at an assumed 1.5%. The cumulative difference between the projected assessed value and the base assessed value creates a tax increment of \$20,661,011 over the TIF collection period (with an estimated net-present value of \$10,794,081 assuming a 6% rate).

These conclusions are based on and confirmed against anticipated Project Costs, published tax appraisals for similar developments in Johnson County, and the valuation methodology historically utilized by the Johnson County Appraiser’s Office for comparable property.

B. City Sales Tax Revenue Captured

It is estimated that sales within the Project will be \$82,307,294 at stabilization in Year 3, growing 2% annually thereafter for the duration of the Project Plan. Based upon the undedicated portion of the City Sales Tax of 1%, plus the portion of the County sales tax committed to the City, TIF revenues derived from City Sales Tax are anticipated to generate sales tax increment of \$18,229,536 over the TIF collection period (with an estimated net-present value of \$9,618,423 assuming a 6% rate).

C. Transient Guest Tax Captured

The hotel within the Project is estimated to produce room sales of \$8,697,264 at stabilization in Year 3, growing by 3% annually thereafter. All such sales will be subject to City's 9% transient guest tax rate. Over the course of the TIF collection period, these transient guest tax revenues are estimated to generate \$18,719,179 (with an estimated net-present value of \$9,719,740 assuming a 6% rate).

4. Tax Increment Revenues and Special Obligation Bond Financing

Based on the Project's captured *Ad Valorem* Tax Increment, City Sales Tax, and transient guest tax revenues for a period of 20 years, such revenue stream is estimated to generate \$57,609,726 over the course of the 20-year TIF collection period, which at a 6% NPV rate is estimated to have a present-day value of \$30,132,244. **Exhibit E** sets forth a principal and interest schedule along with the relevant calculations and assumptions utilized to reach these figures. As noted above, bond factors will be agreed upon if and when bonds are issued in support of the Project. The balance of any TIF revenue remaining after the repayment of any special obligations issued in support of the Project may be utilized by the Developer to repay any outstanding Eligible Redevelopment Project Costs on a pay-as-you-go basis, or via a subsequent bond issuance at the discretion of the City.

5. Summary of the TIF Revenues and Project Costs

Based on the Plan's (1) estimated project costs (2) Estimated TIF revenues, and (3) private debt/equity and other financial incentives, the net TIF revenues will be sufficient to pay the costs of the Project, as contemplated under the Act, when supplemented by private debt, equity, and such other financial incentives.

6. City of Mission Meetings and Minutes

Upon approval of this Project Plan by the City, the City Clerk will attach the minutes of all City meetings where the Project was discussed as **Exhibit F**.

7. Impact on Outstanding Bonds

If bonds are issued in support of the Project, such bonds shall be payable solely from TIF revenues (or other incentive revenues) generated within the Project. Accordingly, it is anticipated that there will be no impact on bonds payable from revenues described in (a)(1)(D) of K.S.A. 12-1774 and amendments thereto caused by the Project.

8. Significant Contribution to Economic Development in the City

The redevelopment of the Property as proposed herein will provide significant economic benefits for the City by, among other things, creating a substantial commercial activity within a previously blighted area of the City.

In particular, demolition of the former shopping mall on the Property served a vital public purpose of facilitating a City-wide drainage project that benefitted the entire area surrounding the Property. In the future, the Project will provide new shopping and living opportunities, employment for

the City’s residents, and it will further the City’s aim of redeveloping the East and West Gateway target areas. In addition, the Project will create viable long-term sales and property tax revenues for the City, as well as employment and commerce. It is anticipated that the Project will also be a catalyst to further revitalization within the City, with the net result of the Project being a revitalized economy for the City as a whole. The benefits derived from the Project will far exceed any costs thereof.

There are also immediate and long-term quantifiable monetary benefits to the City from the Project. The following table provides calculations as to financial benefits both during and after the TIF collection period:

City Financial Benefits During TIF Period:

	<u>Annual at Stabilization</u>	<u>Cumulative Over TIF Period</u>
.25% Street Sales Tax:	\$205,768	\$5,102,511
.375% Park Sales Tax:	\$308,652	\$7,653,767
Business License/Franchise Fees:	\$10,200	\$257,833
Stormwater Debt Repayment:	\$599,596	\$11,991,916
Total:	\$1,124,216	\$25,006,027

Annual City Financial Benefits After TIF Period:

	<u>Annual After TIF Period</u>
Annual Sales Tax Revenue:	\$1,987,445
Annual Transient Guest Tax Revenue:	\$1,332,590
Annual City Property Tax:	\$253,576
Annual City Share of County Sales Tax:	\$13,163
Annual Business License Fees:	\$15,157
Total Annual Revenue After TIF:	\$3,601,931

To put these figures in perspective, at stabilization, it is estimated that the annual revenues generated by the Project (after deducting TIF revenues) will comprise approximately 9.81% of the City’s entire budget. The revenues at stabilization would also support approximately 22.14% of the City’s debt-service payments on other City-wide obligations. At completion of the TIF collection period, it is estimated that the Project will produce revenues sufficient to support 22.00% of the City’s budget.

The Project will also generate substantial job creation and annual visitation, which will produce spin-off economic benefits. Estimates are as follows:

Job/Visitation Creation

Est. Jobs Created (1 Employee/1,000 SF):	459
Estimated Annual Visitors:	2,500,000
Estimated Overnight Visitors:	65,000

F. Relocation Plan

The Developer, Aryeh Realty, LLC, or the City owns all of the Property in fee simple. These properties were acquired through negotiated arms-length transactions; thus, any funds required for relocation were included in the purchase price. Certain relocation payments were made to tenants that occupied the Property at the time it was purchased by the Developer, which are among the predevelopment costs to be reimbursed with TIF revenues.

III. CONCLUSION

Based on the foregoing, the City and Developer hereby submit this Project Plan for public hearing and due consideration.

EXHIBIT A – LEGAL DESCRIPTION

Lot 1, The Gateway First Plat, Part of the West half of Section 9, Township 12 South, Range 25 East, City of Mission, Johnson County, Kansas, less any portions in dedicated public street right of way (if any), more particularly described as:

All that part of the West half of Section 9, Township 12 South, Range 25 East, in the City of Mission, Johnson County, Kansas, described as follows:

COMMENCING at the Southwest corner of the Northwest Quarter of Section 9, Township 12 South, Range 25 East; thence North 1 degree 49 minutes 20 seconds West along the West line of the Northwest Quarter of said Section 9 a distance of 349.28 feet (339.15 feet Deed) to a point; thence North 88 degrees 10 minutes 40 seconds East a distance of 1740.63 feet (1742.10 feet Deed) to a point on the East right of way line of Roeland Drive, the POINT OF BEGINNING; thence North 33 degrees 29 minutes 13 seconds West along the East right of way line of Roeland Drive a distance of 358.19 feet to a point on the South right of way line of Johnson Drive; thence North 67 degrees 34 minutes 47 seconds East along the South right of way line of Johnson Drive a distance of 143.70 feet to a point; thence North 68 degrees 09 minutes 28 seconds East along the South right of way line of Johnson Drive a distance of 434.76 feet to a point; thence South 21 degrees 50 minutes 32 seconds East along the South right of way line of Johnson Drive a distance of 1.53 feet to a point; thence North 72 degrees 37 minutes 31 seconds East along the South right of way line of Johnson Drive a distance of 342.82 feet to a point; thence in a Northeasterly direction along the South right of way line of Johnson Drive and along a curve to the right, having a radius of 297.25 feet, through a central angle of 9 degrees 19 minutes 18 seconds, an arc distance of 48.36 feet to a point of compound curvature; thence in a Southeasterly direction along the South right of way line of Johnson Drive and along a curve to the right, having a radius of 106.25 feet, through a central angle of 85 degrees 00 minutes 09 seconds, an arc distance of 157.63 feet to a point of compound curvature, said point also lying on the West right of way line of Roe Avenue; thence in a Southeasterly direction along the West right of way line of Roe Avenue and along a curve to the right, having a radius of 397.25 feet, through a central angle of 9 degrees 59 minutes 48 seconds, an arc distance of 69.31 feet to a point; thence South 3 degrees 03 minutes 14 second East along the West right of way line of Roe Avenue a distance of 111.19 feet to a point; thence South 2 degrees 07 minutes 38 seconds East along the West right of way line of Roe Avenue a distance of 200.66 feet to a point; thence South 1 degree 54 minutes 32 seconds East along the West right of way line of Roe Avenue a distance of 42.62 feet to a point on the Northwesterly right of way line of Shawnee Mission Parkway (also known as US Highway 56) as established in Book 200706 at Page 003864; thence South 37 degrees 23 minutes 58 seconds West along the Northwesterly right of way line of said Shawnee Mission Parkway a distance of 936.45 feet to the point of intersection of the Northwesterly right of way line of Shawnee Mission Parkway and the East right of way line of Roeland Drive; thence North 52 degrees 36 minutes 02 seconds West along the East right of way line of Roeland Drive a distance of 44.00 feet to a point; thence in a Northwesterly direction along the East right of way line of Roeland Drive and along a curve to the right, having a radius of 260.50 feet, through a central angle of 53 degrees 32 minutes 02 seconds, an arc distance of 243.40 feet to a point of reverse curvature; thence in a Northwesterly direction along the East right of way line of Roeland Drive and along a curve to the left, having a radius of 490.00 feet, through a central angle of 34 degrees 25 minutes 13 seconds, an arc distance of 294.37 feet to a point; thence North 33 degrees 29 minutes 13 seconds West along the East right of way line of Roeland Drive a distance of 125.55 feet to the POINT OF BEGINNING and containing 721,889 Square Feet or 16.572 Acres, more or less.

EXHIBIT B – MAP EXHIBIT

DWG: P:\PROJECTS\2005\1041\Survey\Draw\131304.dwg USR: mjg/ghr
 DATE: Feb 03, 2017 10:10am 10/17

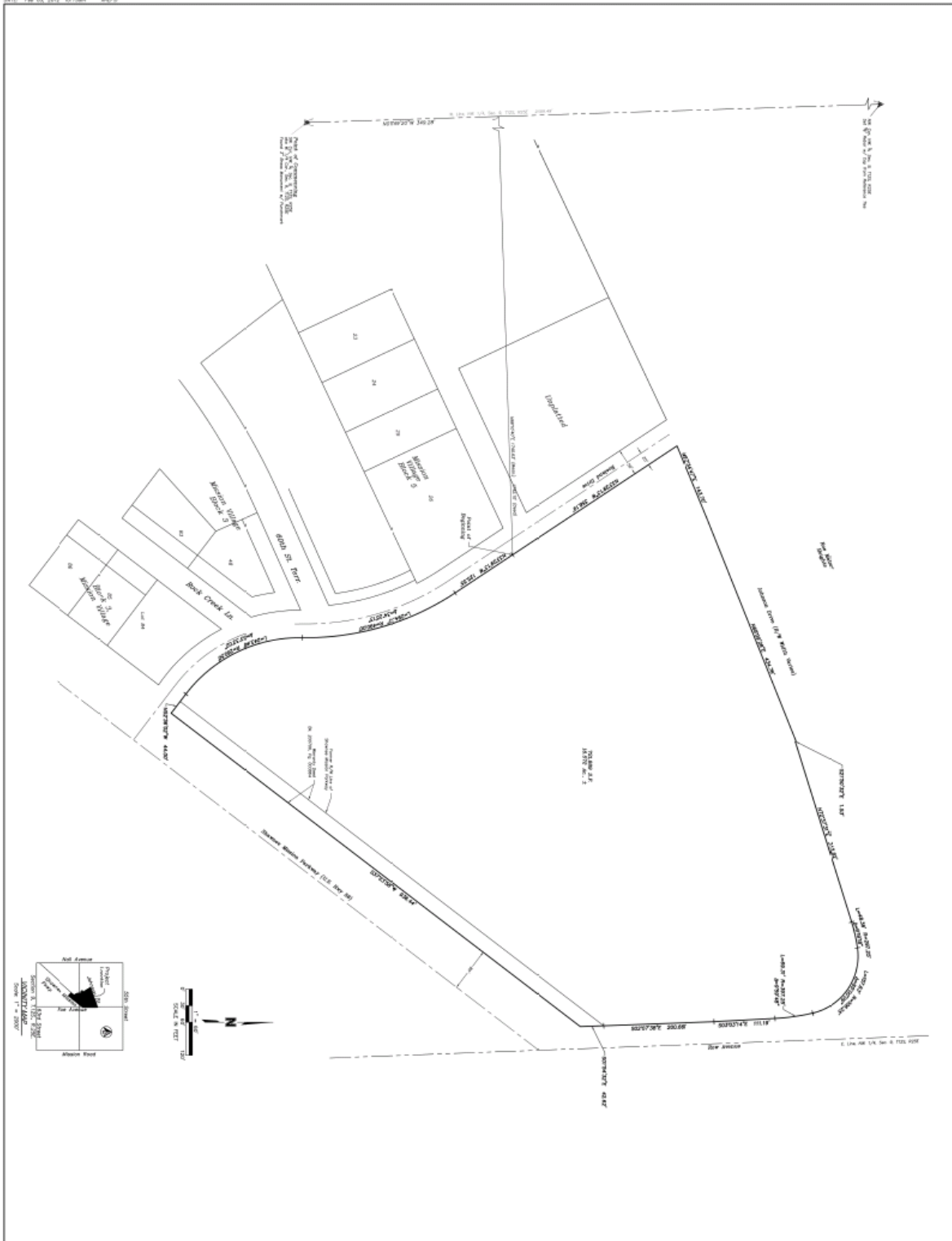

EXHIBIT C – ORDINANCE NO. 1190 AND ORDINANCE NO. 1195

ORDINANCE NO. 1190

AN ORDINANCE MAKING CERTAIN FINDINGS WITH RESPECT TO THE ESTABLISHMENT OF A REDEVELOPMENT DISTRICT IN THE CITY OF MISSION, KANSAS AND ESTABLISHING A REDEVELOPMENT DISTRICT (ROCK CREEK REDEVELOPMENT).

WHEREAS, the City of Mission, Kansas (the "City"), has conducted a public hearing to consider the establishment of a redevelopment district in the City pursuant to K.S.A. 12-1770 *et seq.*, as amended (the "Act"), and Resolution No. 615 of the City adopted on November 9, 2005; and

WHEREAS, the Act provides that upon the conclusion of the public hearing the Governing Body of the City may pass an ordinance making such findings as are required by the Act and establishing a redevelopment district; and

THEREFORE, BE IT ORDAINED BY THE GOVERNING BODY OF THE CITY OF MISSION, KANSAS, AS FOLLOWS:

Section 1. The Governing Body of the City hereby finds and determines that the area proposed to be included as a redevelopment district is as follows:

A parcel within the city of Mission, Kansas, depicted on the attached Exhibit A.

A legal description of the area encompassing the redevelopment district is attached hereto as Exhibit B.

Section 2. The Governing Body of the City hereby finds and determines that (a) the area described in Section 1 of this Ordinance is a "blighted area" because a majority of the property in such area is within a 100-year floodplain area, and therefore, is an "eligible area" as defined in the Act, and (b) the conservation, development and redevelopment of such area is necessary to promote the general and economic welfare of the City.

Section 3. The Governing Body of the City hereby finds and determines that the district plan includes the following redevelopment project areas depicted on the attached Exhibit A which are all located within the redevelopment district described in Section 1 of this Ordinance:

Project Area 1. Redevelopment of the existing Mission Mall shopping center consisting of one or more commercial and residential facilities and all related infrastructure improvements including storm water improvements within the Rock Creek channel, streets, sanitary and storm sewers, water lines and all related expenses to redevelop and finance the redevelopment project.

Project Area 2. One or more commercial and residential facilities and all related infrastructure improvements including storm water improvements within the Rock Creek channel, streets, sanitary and storm sewers, water lines and all related expenses to redevelop and finance the redevelopment project.

Project Area 3. One or more commercial and residential facilities and all related infrastructure improvements including storm water improvements within the Rock Creek channel, streets, sanitary and storm sewers, water lines and all related expenses to redevelop and finance the redevelopment project.

Project Area 4. One or more commercial and residential facilities and all related infrastructure improvements including storm water improvements within the Rock Creek channel, streets, sanitary and storm sewers, water lines and all related expenses to redevelop and finance the redevelopment project.

Section 4. In accordance with the Act and Resolution 615, a redevelopment district is hereby established in the City encompassing the area described in Section 1 of this Ordinance.

Section 5. The Mayor, City Administrator, Finance Director, City Clerk and other officials and employees of the City, are hereby further authorized and directed to take such other actions as may be appropriate or desirable to accomplish the purposes of this Ordinance.

Section 6. This Ordinance shall be in full force and effect from and after its passage by the governing body of the City and publication once in the official City newspaper.

[BALANCE OF THIS PAGE INTENTIONALLY LEFT BLANK]

ADOPTED by the City Council of the City of Mission, Kansas on January 11, 2005. *6*



Laura L. McConwell, Mayor

ATTEST:

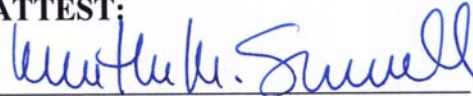

Martha M. Sumrall, City Clerk

APPROVED AS TO FORM:

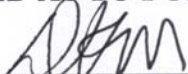

David K. Martin, City Attorney

**EXHIBIT A
MAP OF ROCK CREEK REDEVELOPMENT DISTRICT**

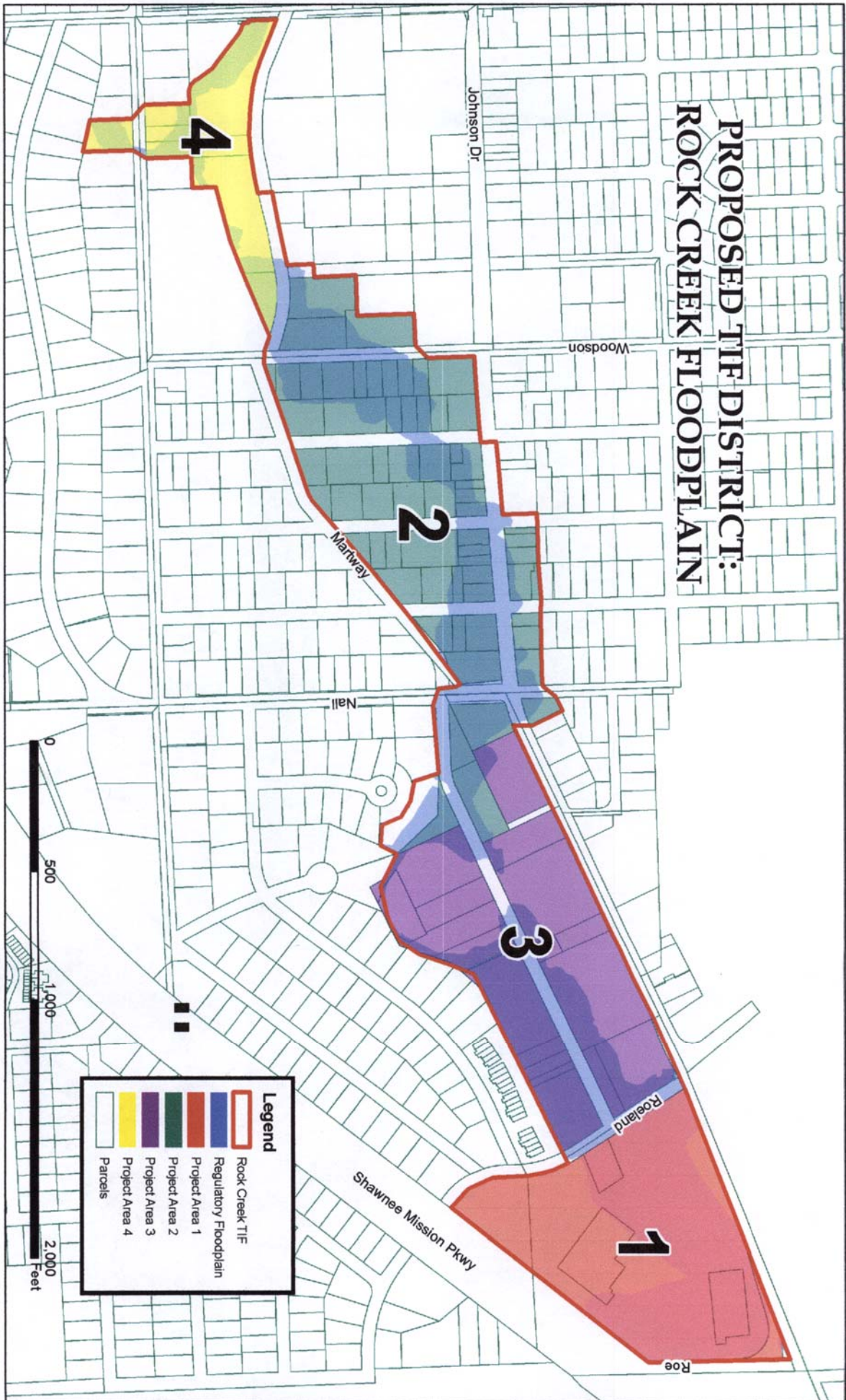

Exhibit B
CITY OF MISSION, KANSAS
ROCK CREEK REDEVELOPMENT DISTRICT
Legal Description

Tax Parcel No.: KP27500000 0020; KP27500000 0042B; KP27500000 0042A

Legal:

Lots 20 and 42, Missionhill Acres, a subdivision in the City of Mission, Johnson County, Kansas, according to the recorded plat thereof.

Tax Parcel No.: KP27500000 0080C

Legal:

All that part of the South 55 feet of Lot 80 and all that part of Lot 81, Missionhill Acres, a subdivision of land now in the City of Mission, Johnson County, Kansas, more particularly described as follows: Commencing at the Southwest corner of said Lot 81; thence N 0° 08' 04" E, along the West line of said Lot 81, a distance of 102.32 feet, to the true point of beginning of subject tract; thence S 89° 58' 25" E, along a line parallel with the North line of said Lot 81, a distance of 29.54 feet; thence S 0° 08' 04" W, along a line parallel with the West line of said Lot 81, a distance of 12.92 feet; thence S 89° 58' 25" E, along a line parallel to the North line of said Lot 81, a distance of 110.39 feet, to a point on the East line thereof; thence N 0° 08' 04" E, along the East line of said Lot 81 and along the East line of said Lot 80, a distance of 82.32 feet; thence N 88° 59' 15" W, a distance of 139.95 feet to a point on the West line of said Lot 80; thence S 0° 08' 04" W, along the West line of said Lot 80 and along the West line of said Lot 81, a distance of 71.81 feet, to the true point of beginning of subject tract.

Tax Parcel No.: KP27500000 0104C

Legal:

Lot 104, Except the west 75 feet, Missionhill Acres, a subdivision in the City of Mission, Johnson County, Kansas.

Tax Parcel No.: KP27500000 0104B; KP27500000 0104A

Legal:

The East 50 feet of the West 75 feet of Lot 104, Missionhill Acres, and also the West 25 feet of said Lot 104, Missionhill Acres, a subdivision in Johnson County, Kansas, according to the plat thereof.

Tax Parcel No.: KP27500000 0081

Legal:

Lot 81, Missionhill Acres, a subdivision in the City of Mission, Johnson County, Kansas, except, All that part of the South 55 feet of Lot 80 and all that part of Lot 81, Missionhill

Acres, a subdivision of land now in the City of Mission, Johnson County, Kansas, more particularly described as follows: Commencing at the Southwest corner of said Lot 81; thence N 0° 08' 04" E, along the West line of said Lot 81, a distance of 102.32 feet, to the true point of beginning of subject tract; thence S 89° 58' 25" E, along a line parallel with the North line of said Lot 81, a distance of 29.54 feet; thence S 0° 08' 04" W, along a line parallel with the West line of said Lot 81, a distance of 12.92 feet; thence S 89° 58' 25" E, along a line parallel to the North line of said Lot 81, a distance of 110.39 feet, to a point on the East line thereof; thence N 0° 08' 04" E, along the East line of said Lot 81 and along the East line of said Lot 80, a distance of 82.32 feet; thence N 88° 59' 15" W, a distance of 139.95 feet to a point on the West line of said Lot 80; thence S 0° 08' 04" W, along the West line of said Lot 80 and along the West line of said Lot 81, a distance of 71.81 feet, to the true point of beginning of subject tract.

Tax Parcel No.: KP27500000 0021A

Legal:

Lot 21 and the North ½ of vacated 60 Street adjacent to said Lot 21 on the South, Missionhill Acres, a subdivision in the City of Mission, Johnson County, Kansas, EXCEPT beginning at a point on the Southerly prolongation of the West line of said Lot 21 and the centerline of vacated 60 Street; thence Northeasterly along the centerline of vacated 60 Street, 77.39 feet; thence Southwesterly along a curve to the left, 63.81 feet, said curve having a radius of 170 feet, to a point, said point being in the Westerly line of said Lot 21; thence South along the Westerly line of said Lot 21, 27.25 feet to the point of beginning.

Tax Parcel No.: KP27500000 0041; KP27500000 0040B

Legal:

Tract I: Lot 41, Missionhill Acres, a subdivision in the City of Mission, Johnson County, Kansas.

Tract II: The North 50 feet of Lot 40, Missionhill Acres, a subdivision in the City of Mission, Johnson County, Kansas.

Tax Parcel No.: KP27500000 0082B; KP27500000 0082A; KP27500000 0083A

Legal:

All of Lot 82 and the North 40 feet of Lot 83, Missionhill Acres, a subdivision in the City of Mission, Johnson County, Kansas.

Tax Parcel No.: KP27600000 0003

Legal:

Lot 3, Resurvey of Lot 103, Missionhill Acres, a subdivision in the City of Mission, Johnson County, Kansas

Tax Parcel No.: KP27600000 0002; KP27600000 0001

Legal: Lots 1 and 2, Resurvey of Lot 103, Missionhill Acres, a subdivision in the City of Mission, Johnson County, Kansas.

Tax Parcel No.: KP27500000 0144B; KP27500000 0144C; KP27500000 0144A

Legal:

Tract I:

Beginning at the Northeast corner of Lot 144, in Missionhill Acres, a subdivision in Johnson County, Kansas; thence in a Westerly direction along the North line of said Lot, a distance of 53.50 feet to a point; thence Southerly 117.38 feet to a point which is 52.50 feet West of the Southeast corner of said Lot 144; thence East along the South line of said Lot 52.50 feet to the Southeast corner thereof; thence North along the Easterly line of said Lot, a distance of 120 feet to the point of beginning, all a part of Section 8, Township 12, Range 25, Except that part in roads.

Tract II:

Beginning at a point in the North line of Lot 144, Missionhill Acres, a subdivision in Johnson County, Kansas, which is 30.82 feet East of the Northwest corner of said Lot 144; thence South and parallel to the West line of said Lot 144, a distance of 19.8 feet to the Northeast corner of a store building; thence in a Southerly direction along the East line of said store building a distance of 46.83 feet more or less to the Southeast corner of said store building; thence South and parallel to the West line of said Lot 144 a distance of 48 feet to a point in the South line of said Lot 144, which point is 32.75 feet East of the Southwest corner of Lot 144; thence East along the South line of said Lot 144 a distance of 54.75 feet to a point which is 52.50 feet West of the Southeast corner of Lot 144; thence in a Northerly direction distance of 117.38 feet to a point in the North line of Lot 144, which is 53.50 feet West of the Northeast corner of Lot 144; thence West along the North line of said Lot 144, a distance of 55.85 feet to the point of beginning, except that part in roads.

Tract III:

Beginning at a point on the South line of Lot 144, in Missionhill Acres, a subdivision in Johnson County, Kansas, which is 30 feet East of the Southwest corner of said Lot 144; thence North and parallel to the West line of Lot 144 a distance of 114.6 feet to a point on the North line of said Lot 144; thence East along the North line of Lot 144 distance of .78 feet to a point; thence South and parallel to the West line of Lot 144 a distance of 19.8 feet to the Northeast corner of a store building; thence in a Southerly direction along the East line of said store building a distance of 46.83 feet, more or less, to the Southeast corner of said store building to a point which is 32.75 feet East of the West line and 48 feet North of the South line of said Lot; thence South and parallel to the West line of said Lot 144, a distance of 48 feet to a point on the South line of said Lot 144; thence West 2.75 feet to the point of beginning, and all of the West 30 feet of Lot 144, Missionhill Acres, Except that part in roads.

Tax Parcel No.: KP27500000 0164

Legal:

All of Lot 164 in Missionhill Acres, a subdivision in the City of Mission, Johnson County, Kansas as recorded in Book 7, Plats, at Page 20, Except the following described tract: Beginning at the Southwest corner, Lot 164 in Missionhill Acres; thence North along the West line of said Lot 164 a distance of 47.63 feet to a point; thence in an easterly direction on a line parallel to and 47.63 feet North of the South line of the said Lot 164 a distance of 74.50 feet to a point; thence South along a line that is parallel to and 74.50 feet East of the West line of said Lot 164 a distance of 47.63 feet to a point in the South line of said Lot 164; thence West along the South line of said Lot 164 a distance of 74.50 feet to the point of beginning.

Tax Parcel No.: KP27500000 0205

Legal:

Lot 205, Missionhill Acres, a subdivision in the City of Mission, Johnson County, Kansas, according to the recorded plat thereof.

Tax Parcel No.: KP27500000 0226

Legal:

Lot 226 Except the South 19.74 feet in the Missionhill Acres, a subdivision in the City of Mission, Johnson County, Kansas, being more particularly described as follows: Commencing at the Southwest corner of Lot 226 of said Missionhill Acres; thence N 00° 10' 38" W on the West line of said Lot 226 a distance of 19.74 feet to the point of beginning; thence continuing N 00° 10' 38" W on said West line a distance of 100.26 feet; thence N 88° 44' 05" E on the North line of said Lot 226 a distance of 140.68 feet; thence S 00° 04' 44" E on the East line of said Lot 226 a distance of 103.36 feet; thence N 90° 00' 00" W a distance of 140.48 feet to the point of beginning.

Tax Parcel No.: KP27500000 0225B

Owner: Groundrunner Properties, LLC, a Kansas limited liability company

Legal:

The North ½ of Lot 225 and the South 19.74 feet of Lot 226, in Missionhill Acres, a subdivision in the City of Mission, Johnson County, Kansas, being more particularly described as follows:

Beginning at the Southwest corner of Lot 226 of said Missionhill Acres; thence North 00 degrees 10 minutes 38 seconds West on the West line of said Lot 226 a distance of 19.74 feet; thence North 90 degrees 00 minutes 00 seconds East a distance of 140.48 feet to a point on the East line of said Lot 226; thence South 00 degrees 04 minutes 44 seconds West on the East line of said Lot 226 and Lot 225, a distance of 79.74 feet to the Southeast corner of the North ½ of said Lot 225; thence South 90 degrees 00 minutes 00 seconds West a distance of 140.34 feet to the Southwest corner of the North ½ of said Lot

225; thence North 00 degrees 10 minutes 38 seconds West on the West line of said Lot 225 a distance of 60.00 feet to the Point of Beginning.

Tax Parcel No.: KP27500000 0164A

Legal:

Beginning at the Southwest corner of Lot 164 in Missionhill Acres, a subdivision in the City of Mission, Johnson County, Kansas; thence North along the West line of said Lot 164, a distance of 47.63 feet to a point; thence in an Easterly direction on a line parallel to and 47.63 feet North of the South line of said Lot 164, a distance of 74.50 feet to a point, thence South along a line that is parallel to and 74.50 feet East of the West line of said Lot 164, a distance of 47.63 feet to a point in the South line of the said Lot 164; thence West along the South line of said Lot 164, a distance of 74.50 feet to the point of beginning.

Tax Parcel No.: KP27500000 0101

Legal:

The North 100 feet of Lot 101 and all of Lot 102, Missionhill Acres, a subdivision in the City of Mission, Johnson County, Kansas.

Tax Parcel No.: KP27500000 0145; KP27500000 0146

Legal:

Lots 145 and 146, Missionhill Acres, a subdivision in the City of Mission, Johnson County, Kansas.

Tax Parcel No.: KP27500000 0083B

Legal:

The South 80 feet of Lot 83 and the North 40 feet of Lot 84, Missionhill Acres, a subdivision in the City of Mission, Johnson County, Kansas.

Tax Parcel No.: KP27500000 0039

Legal:

Lot 39 and the South 70 feet of Lot 40, Missionhill Acres, City of Mission, Johnson County, Kansas

Tax Parcel No.: KP27500000 0163; KP27500000 0206B; KP27500000 0206A;
KP27500000 0162

Legal:

Lots 162, 163 and 206, Missionhill Acres, a subdivision in the City of Mission, Johnson County, Kansas, according to the recorded plat thereof.

Tax Parcel No.: KP27500000 0225A

Legal:

The South Half of Lot 225, Missionhill Acres, a subdivision in the City of Mission, Johnson County, Kansas.

Tax Parcel No.: KP27500000 0084A

Legal:

The South 80 feet of Lot 84 and all of Lot 85, Missionhill Acres, a subdivision in the City of Mission, Johnson County, Kansas, according to the recorded plat thereof.

Tax Parcel No.: KP27500000 0207; KP27500000 0207A

Legal:

The North 60 feet of Lot 207 and the South 60 feet of Lot 207, Missionhill Acres, a subdivision in the City of Mission, Johnson County, Kansas.

Tax Parcel No.: KF251208-4049; KF251208-4050; KF251208-4040

Owner: Mission Hills Apartments, L.L.C., a Minnesota limited liability company

Legal:

Tract I:

Beginning at a point on the East line and 527.40 feet North of the Southeast corner of the Northwest Quarter of the Southeast Quarter of Section 8, Township 12, Range 25, City of Mission, Johnson County, Kansas; thence South 66 degrees 19 minutes West, along the Northerly property line of the Mission City Park property, 66.24 feet to the centerline of 60th Street, as now dedicated; thence Northwesterly, Westerly and Southwesterly, along the centerline of said 60th Street Right-of-Way, 273.76 feet, to a point 330 feet West of the East line of the Northwest Quarter of the Southeast Quarter of said Section 8; for the True Point of Beginning; thence North, along a line 330 feet West of and parallel to the East line of the Northwest Quarter of the Southeast Quarter of Section 8, 275.81 feet, to a point 520 feet South of the North line of the Southeast Quarter of Section 8; thence South 89 degrees 56 minutes East, along a line 520 feet South of and parallel to the North line of the Southeast Quarter of Section 8, 156 feet; thence South, along a line parallel to the East line of the Northwest Quarter of the Southeast Quarter of Section 8, to a point in the centerline of 60th Street as now established; thence Northwesterly, Westerly and Southwesterly along the centerline of 60th Street to the True Point of Beginning, except that part in 60th Street and Dearborn Street.

Tract II:

Beginning at a point on the East line and 300 feet South of the North line of the Northwest Quarter of the Southeast Quarter of Section 8, Township 12, Range 25, City of Mission, Johnson County, Kansas; thence North 89 degrees 56 minutes West 149 feet; thence South and parallel to the East line of the Northwest Quarter of the Southeast Quarter 220 feet; thence West and parallel to the North line of the Northwest Quarter of

the Southeast Quarter, 25 feet; thence South and parallel to the East line of the Northwest Quarter of the Southeast Quarter, 46 feet; thence South 89 degrees 56 minutes East along a line parallel to the North line of the Northwest Quarter of the Southeast Quarter, 174 feet to the East line of the Northwest Quarter of the Southeast Quarter of said Section 8; thence North along said East line 266 feet more or less to the point of beginning, except that part in Woodson Street.

Tract III:

Beginning at a point on the East line and 527.40 feet North of the Southeast corner of the Northwest Quarter of the Southeast Quarter of Section 8, Township 12, Range 25, City of Mission, Johnson County, Kansas; thence South 66 degrees 19 minutes West, along the Northerly property line of the Mission City Park property, 66.24 feet to the centerline of 60th Street, as now dedicated; thence Northwesterly, Westerly and Southwesterly, along the centerline of said 60th Street Right-of-Way, 273.76 feet, to a point 330 feet West of the East line of the Northwest Quarter of the Southeast Quarter of said Section 8; thence North, along a line 330 feet West of said parallel to the East line of the Northwest Quarter of the Southeast Quarter of Section 8, 495.81 feet, to a point 300 feet South of the North line of the Southeast Quarter of Section 8; thence South 89 degrees 56 minutes East, along a line 300 feet South of and parallel to the North line of the Southeast Quarter of Section 8, 330 feet; thence South, along the East line of the Northwest Quarter of the Southeast Quarter of Section 8, 497.90 feet to the point of beginning, EXCEPT

Beginning at a point on the East line and 527.40 feet North of the Southeast corner of the Northwest Quarter of the Southeast Quarter of Section 8, Township 12, Range 25, City of Mission, Johnson County, Kansas; thence South 66 degrees 19 minutes West, along the Northerly property line of the Mission City Park property, 66.24 feet to the centerline of 60th Street, as now dedicated; thence Northwesterly, Westerly and Southwesterly, along the centerline of said 60th Street Right-of-Way, 273.76 feet, to a point 330 feet West of the East line of the Northwest Quarter of the Southeast Quarter of said Section 8; for the True Point of Beginning; thence North, along a line 330 feet West of and parallel to the East line of the Northwest Quarter of the Southeast Quarter of Section 8, 275.81 feet, to a point 520 feet South of the North line of the Southeast Quarter of Section 8; thence South 89 degrees 56 minutes East, along a line 520 feet South of and parallel to the North line of the Southeast Quarter of Section 8, 156 feet; thence South, along a line parallel to the East line of the Northwest Quarter of the Southeast Quarter of Section 8, to a point in the centerline of 60th Street as now established; thence Northwesterly, Westerly and Southwesterly along the centerline of 60th Street to the True Point of Beginning,

EXCEPT Beginning at a point on the East line and 300 feet South of the North line of the Northwest Quarter of the Southeast Quarter of Section 8, Township 12, Range 25, City of Mission, Johnson County, Kansas; thence North 89 degrees 56 minutes West 149 feet; thence South and parallel to the East line of the Northwest Quarter of the Southeast Quarter 220 feet; thence West and parallel to the North line of the Northwest Quarter of the Southeast Quarter, 25 feet; thence South and parallel to the East line of the Northwest Quarter of the Southeast Quarter, 46 feet; thence South 89 degrees 56 minutes East along a line parallel to the North line of the Northwest Quarter of the Southeast Quarter, 174 feet to the East line of the Northwest Quarter of the Southeast Quarter of said Section 8; thence North along said East line 266 feet more or less to the point of beginning, EXCEPT Beginning at a point on the East line and 300 feet South of the North line of the

Northwest Quarter of the Southeast Quarter of Section 8, Township 12, Range 25, thence North 89 degrees 56 minutes West 149 feet to the true point of beginning; thence South and parallel to the East line of the Northwest Quarter of the Southeast Quarter 220 feet; thence West and parallel to the North line of the Northwest Quarter of the Southeast Quarter, 156 feet; thence North and parallel to the East line of the Northwest Quarter of the Southeast Quarter, 220 feet; thence South 89 degrees 56 minutes East along a line 300 feet South and parallel to the North line of the Northwest Quarter of the Southeast Quarter, 156 feet to the true point of beginning, all in the City of Mission, Johnson County, Kansas, and except those parts in streets and roads.

Tax Parcel No.: KP27500000 0224A

Legal:

The North One-Half of Lot 224, Missionhill Acres, a subdivision in the City of Mission, Johnson County, Kansas, according to the recorded plat thereof.

Tax Parcel No.: KP27500000 0100B

Legal:

All of the North 40 feet of Lot 100 and the South 20 feet of Lot 101, in Missionhill Acres, a subdivision, in Johnson County, Kansas, according to the recorded plat thereof.

Tax Parcel No.: KP27500000 0224B; KP27500000 0223A

Legal:

Missionhill Acres, South one-half of Lot 224, and the North one-half of Lot 223, subdivision in the City of Mission, Johnson County, Kansas, according to the recorded plat thereof

Tax Parcel No.: KP27500000 0147

Legal:

Lot 147, Missionhill Acres, a subdivision in the City of Mission, Johnson County, Kansas.

Tax Parcel No.: KP27500000 0161A

Legal:

The North half of Lot 161, Missionhill Acres, a subdivision in the City of Mission, Johnson County, Kansas

Tax Parcel No.: KP27500000 0208; KP27500000 0210

Legal:

Lots 208, 209, 210 and 211, Missionhill Acres, a subdivision in the City of Mission, Johnson County, Kansas

Tax Parcel No.: KP27500000 0100A

Legal:

The South 60 feet of the North 100 feet of Lot 100, Missionhill Acres, a subdivision in the City of Mission, Johnson County, Kansas.

Tax Parcel No.: KP27500000 0160

Legal:

Lot 160, and the South half of Lot 161, Missionhill Acres, a subdivision in the City of Mission, Johnson County, Kansas

Tax Parcel No.: KP27500000 0099

Legal:

Lot 99 and the South 20 feet of Lot 100, Missionhill Acres, a subdivision in the City of Mission, Johnson County, Kansas

Tax Parcel No.: KP27500000 0223B

Legal:

The North 50 feet of the South 60 feet of Lot 223, Missionhill Acres, a subdivision in the City of Mission, Johnson County, Kansas, according to the recorded plat thereof.

Tax Parcel No.: KP27500000 0148

Legal:

Lot 148, Missionhill Acres, a subdivision in the City of Mission, Johnson County, Kansas.

Tax Parcel No.: KP27500000 0222

Legal:

Lot 222 except that South 9 feet thereof, and the South 10 feet of Lot 223, Missionhill Acres, a subdivision in the City of Mission, Johnson County, Kansas

Tax Parcel No.: KP27500000 0149

Legal:

All of Lot 149, Missionhill Acres, a subdivision now in the City of Mission, Johnson County, Kansas, according to the recorded plat thereof.

Tax Parcel No.: KP27500000 0159

Legal:

Lot 159, Missionhill Acres, a subdivision in the City of Mission, Johnson County, Kansas.

Tax Parcel No.: KP27500000 0221A

Legal:

The North 77 feet of Lot 221, and the South 9 feet of Lot 222, Missionhill Acres, a subdivision in the City of Mission, Johnson County, Kansas, according to the recorded plat thereof.

Tax Parcel No.: KP27500000 0220A

Legal:

The South 43 feet of Lot 221, and all of Lot 220, except that portion deeded to the City of Mission for street and highway purposes as recorded in Book 451, Deeds at Page 201, Missionhill Acres, a subdivision in the City of Mission, Johnson County, Kansas.

Tax Parcel No.: KF251208-4033

Legal:

All that part of the Southwest Quarter of the Northwest Quarter of the Southeast Quarter of Section 8, Township 12, Range 25, Johnson County, Kansas, described as follows: Beginning at a point in the West line of said Quarter Quarter Quarter Section 200 feet north of the Southwest corner; thence South 89 degrees 34 minutes East parallel to the South line of said Quarter Quarter Quarter Section 465.0 feet; thence North and parallel to the West line of said Quarter Quarter Quarter Section 182.63 feet; thence North 67 degrees 05 minutes West 504.84 feet to the West line of said Quarter Quarter Quarter Section; thence South 375.7 feet to the point of beginning,

Except that part described as follows:

The East 10 feet of the West 30 feet of all that part of the Southwest $\frac{1}{4}$ Northwest $\frac{1}{4}$ Southeast $\frac{1}{4}$ Section 8, Township 12, Range 25 described as follows: Beginning at a point in the West line of said Quarter Quarter Quarter Section, 200 feet North of the Southwest corner; thence South 89 degrees 34 minutes East parallel to the South line of said Quarter Quarter Quarter Section 465.0 feet; thence North and parallel to the West line of said Quarter Quarter Quarter Section, 182.63 feet; thence North 67 degrees 05 minutes West 504.84 feet to the West line of said Quarter Quarter Quarter Section; thence South 375.7 feet to the point of beginning, in Johnson County, Kansas,

And except

Beginning 398 feet North and 30 feet East of the Southwest corner of the Northwest $\frac{1}{4}$ of the Southeast $\frac{1}{4}$ of Section 8, Township 12, Range 25; thence East 10 feet; thence North 40 feet; thence West 10 feet; thence South 40 feet to point of beginning, in Johnson County, Kansas,

And except

That part of the Northwest $\frac{1}{4}$ of the Southeast $\frac{1}{4}$ of Section 8, Township 12, Range 25, in the City of Mission, Johnson County, Kansas, described as follows: Beginning at a point on the West line of said Quarter Quarter Quarter Section, 200 feet North of the Southwest corner thereof; thence North 217.50 feet along said West line; thence East 30 feet; thence

Southeasterly 50.99 feet along a curve to the right with a radius of 75.89 feet and tangent to the last described course; thence South 51 degrees, 30 minutes East, 145.30 feet; thence Southeasterly 59.60 feet along a curve to the right with a radius of 205.62 feet and tangent to the last described course; thence South 34 degrees, 53 minutes, 37 seconds East, 54.60 feet; thence Southeasterly 55.30 feet along a curve to the left with a radius of 58.04 feet and tangent to the last described course to a point of a line 200 feet North of the South line of said Northwest $\frac{1}{4}$ of the Southeast $\frac{1}{4}$; thence North 89 degrees, 34 minutes, 00 seconds West, 310 feet to the point of beginning.

Tax Parcel No.: KF251208-4043

Legal:

That part of the East 300 feet of the Northwest Quarter of the Southeast Quarter of Section 8, Township 12, Range 25, in the City of Mission, Johnson County, Kansas, which lies North of the Mission City Park Property conveyed to the City of Mission by Deed recorded in Book 354 Deeds, at Page 533 and South of 60th Street, being more particularly described as follows: Commencing at a point on the East line of the Northwest Quarter of the Southeast Quarter of said Section 8, which is 527.40 feet North of the Southeast corner thereof; thence South 66 degrees 19 minutes West, along the Northerly boundary line of said Mission City Park property, a distance of 66.24 feet to the point of beginning of the tract herein described, said point of beginning being on the center line of 60th Street, as now dedicated; thence continuing South 66 degrees 19 minutes West, along the Northerly boundary of said Park property, a distance of 294.11 feet, more or less, to a point 330 feet West of the East line of said Quarter Quarter Section; thence North, along a line 330 feet West of and parallel to the East line of said Quarter Quarter Section, a distance of 147.22 feet, more or less, to the center line of the dedicated right of way of said 60th Street; thence Northeasterly, Easterly and Southeasterly along said centerline, a distance of 273.76 feet, more or less, to the point of beginning, except that part in street and roads as conveyed to the City of Mission in Book 436 Deeds, Page 621, and in Book 440 Deeds, Page 367.

Tax Parcel No.: KP27500000 0220B

Legal:

Beginning at a point on the east right-of-way line of Woodson Road, said point being the southwest corner of Lot 220, Missionhill Acres, a subdivision in Section 8, Township 12, Range 25, Johnson County, Kansas, thence north a distance of 40.84 feet to a point 54.0 feet south of the north line of said Lot 220, thence east and parallel to the north line of said Lot 220 a distance of 132.20 feet more or less to a point on the south line of said Lot 220, thence in a southwesterly direction and along the south line of said Lot 220 a distance of 138.37 feet to the point of beginning.

Tax Parcel No.: KF151208-4038

Legal:

That part of the northwest quarter of the Southeast quarter of Section 8, Township 12, Range 25, in Mission, Johnson County, Kansas, described as follows: Beginning at a point 200 feet north of the South line and 540 feet east of the west line of the northwest quarter of the southeast quarter of said Section 8, thence South 89° 43' 30" east along a line parallel with the South line of the northwest quarter of the southeast quarter of said Section 8 a distance of 121.61 feet; thence North 0° 12' 30" east along the west line of the park tract deeded to the City of Mission in Deed Book 345 at page 533 in the Office of the Register of Deeds, Olathe, Kansas, 90 feet; thence north 77° 53' 30" east along the northerly line of said park tract 248.30 feet; thence north 66° 26' 30" east along the northerly line of said park tract 95.16 feet; thence north 0° 01' 40" east 121.99 feet to the south line of 60th Street as established by the deed in Deed Book 436 at page 621 in the Office of the Register of Deeds; thence southwesterly along the south line of said 60th Street, said line being on a curve to the left having a radius of 522.19 feet and whose initial tangent bearing is south 81° 03' 00" west, a distance of 11.95 feet to a point of tangency; thence south 80° 24' 00" west along the south line of said 60th Street 446.49 feet; thence south along a line parallel with the west line of the northwest quarter of the southeast quarter of said Section 8, a distance of 224.94 feet to the point of beginning.

Tax Parcel No.: KF251208-4039

Legal:

The East 75 feet of the West 540 feet of the Northeast Quarter of the Southeast Quarter of Section 8, Township 12, Range 25, Johnson County, Kansas, lying South of 60th Street, except the South 200 feet thereto.

Tax Parcel No.: KF251208-4030

Legal:

All of the West 65 feet of the East 185.82 feet of the South 200 feet of the Southwest ¼ of the Northwest ¼ of the Southeast ¼ of Section 8, Township 12, Range 25, in the City of Mission, Johnson County, Kansas, except that part in roads.

Tax Parcel No.: KF251208-4029

Legal:

All of the West 60 feet of the East 245.82 feet of the South 200 feet of the Southwest ¼ of the Northwest ¼ of the Southeast ¼ of Section 8, Township 12, Range 25, Johnson County, Kansas except that part in streets and roads.

Tax Parcel No.: KF251208-4031

Legal:

The West 80 feet of the East 325.82 feet of the South 200 feet of the Southwest Quarter of the Northwest Quarter of the Southeast Quarter of Section 8, Township 12, Range 25, except that part now in 61st Street, now in the City of Mission, Johnson County, Kansas.

Tax Parcel No.: KP07000006 0009

Legal:

Lot 9, Block 6, Countryside, a subdivision in the City Mission, Johnson County, Kansas.

Tax Parcel No.: KF251209-1008; KF251209-1013; KF251209-2002

Legal:

PARCEL 1:

All that part of the West 1/2 of Section 9, Township 12, Range 25, in the City of Mission, Johnson County, Kansas, more particularly described as follows: From the West 1/4 corner of said Section 9 (being the same as the Southwest corner of the Northwest 1/4 of said Section 9), run thence North 0 degrees East (this and all other bearings being in relation to the West line of said Section 9, having an assumed bearing of due North-South) along said West line, a distance of 339.15 feet; thence North 90 degrees East a distance of 1742.10 feet to the true point of beginning of the tract of land herein described, said point being on the Easterly right-of-way line of Roeland Drive, as said Street is now established; thence North 31 degrees 28 minutes 08 seconds West, a distance of 358.19 feet to a point on the Southerly right-of-way line of Johnson Drive, as now established; thence North 69 degrees 35 minutes 52 seconds East along said Southerly line, a distance of 143.70 feet; thence North 70 degrees 10 minutes 33 seconds East along said Southerly line a distance of 434.76 feet to a point (being the Northwesterly corner of a tract of land condemned for right-of-way by the Kansas Turnpike Authority as Tract No. J-11 under Suit No. 24661, filed June 6, 1958, in the District Court of Johnson County, Kansas, and conveyed by instrument dated February 7, 1959, in Book 422 Deeds, at Page 233, under Document No. 574033); thence South 19 degrees 49 minutes 27 seconds East along the Westerly line of said tract, a distance of 1.53 feet; thence along the Southerly right-of-way line of the tract so condemned and conveyed, North 74 degrees 38 minutes 36 seconds East, a distance of 342.82 feet; thence Northeasterly on a curve to the right, tangent to the last described course, having a radius of 297.25 feet, a distance of 48.36 feet; thence continuing Northeasterly, Easterly and Southeasterly, on a curve to the right, having a common tangent with the last described curve at the last described point and having a radius of 106.25 feet, a distance of 157.63 feet; thence continuing Southeasterly on a curve to the right, having a common tangent with the last described curve at the last described point and having a radius of 397.25 feet, a distance of 69.33 feet; thence South 1 degree 02 minutes 09 seconds East, tangent to the last described curve, a distance of 111.19 feet; thence South 0 degrees 06 minutes 33 seconds West, parallel with and 44.55 feet West of, measured at right angles thereto, the East line of the West 1/2 of said Section 9, a distance of 200.66 feet, more or less, to a point on the Northwesterly right-of-way line of U.S. Highway No. 50, as now established; thence South 39 degrees 25 minutes 03 seconds West, along said Northwesterly right-of-way line, a distance of 969.42 feet to a point on the Easterly right-of-way line of said Roeland Drive; thence North 50 degrees 34 minutes 57 seconds West, along said Easterly right-of-way line of said Roeland Drive; thence North 50 degrees 34 minutes 57 seconds West, along said Easterly right-of-way line, a distance of 17 feet; thence continuing Northwesterly and Northerly, along said Easterly right-of-way line, being a curve to the right, tangent to the last described course and having a radius of 260.50 feet, a distance of 243.40 feet; thence continuing Northerly and Northwesterly, along said Easterly right-of-way line, being a curve to the left having a common tangent with the last described curve at the last described point and having a radius of 490 feet, a distance of 294.36 feet; thence North 31 degrees 28 minutes 08 seconds West along said Easterly right-of-way line, a distance of 125.55 feet, to the point of beginning;

EXCEPT THOSE PORTIONS DESCRIBED AS FOLLOWS:

All that part of the West 1/2 of Section 9, Township 12, Range 25, now in the City of Mission, Johnson County, Kansas, more particularly described as follows: Commencing at the Southwest corner of the Northwest 1/4 of said Section 9; thence North 0 degrees East, along the West line of the Northwest 1/4 of the said Section 9, a distance of 339.15 feet; thence North 90 degrees East, a distance of 1742.10 feet, to a point on the Easterly right-of-way line of Roeland Drive, as now established; thence South 31 degrees 28 minutes 08 seconds East, along the Easterly right-of-way line of said Roeland Drive, a distance of 125.55 feet, to a point of curvature; thence Southeasterly and Southerly, along the Easterly right-of-way line of said Roeland Drive, said line being on a curve to the right, having a radius of 490 feet, and central angle of 34 degrees 25 minutes 13 seconds, a distance of 294.36 feet, to a point of reverse curvature; thence Southerly and Southeasterly, along a curve to the left, having a radius of 260.50 feet, a central angle of 53 degrees 32 minutes 02 seconds, and whose initial tangent bearing is South 2 degrees 57 minutes 05 seconds West, a distance of 243.40 feet, to a point of tangency; thence South 50 degrees 34 minutes 57 seconds East, along the Easterly right-of-way line of said Roeland Drive, a distance of 17 feet, to a point on the Northwesterly right-of-way line of U.S. Highway No. 50, as now established; thence North 39 degrees 25 minutes 03 seconds East, along the Northwesterly right-of-way line of U.S. Highway No. 50, a distance of 457.42 feet; thence North 50 degrees 34 minutes 57 seconds West, along a line perpendicular to the last described course, a distance of 66.29 feet, to the true point of beginning of subject tract; thence North 50 degrees 44 minutes 32 seconds West, a distance of 286.62 feet; thence North 39 degrees 15 minutes 28 seconds East, a distance of 157.10 feet; thence South 50 degrees 44 minutes 32 seconds East, a distance of 128.87 feet; thence North 39 degrees 15 minutes 28 seconds East, a distance of 50.50 feet; thence South 50 degrees 44 minutes 32 seconds East, a distance of 99.75 feet; thence North 39 degrees 15 minutes 28 seconds East, a distance of 15.10 feet; thence South 50 degrees 44 minutes 32 seconds East, a distance of 10 feet; thence North 39 degrees 15 minutes 28 seconds East a distance of 16 feet; thence South 50 degrees 44 minutes 32 seconds East, a distance of 48 feet; thence South 39 degrees 15 minutes 28 seconds West, a distance of 238.70 feet to the true point of beginning of subject tract;

AND

All that part of the West 1/2 of Section 9, Township 12, Range 25, now in the City of Mission, Johnson County, Kansas, more particularly described as follows: Commencing at the Southwest corner of the Northwest 1/4 of said Section 9; thence North 0 degrees East, along the West line of the Northwest 1/4 of said Section 9, a distance of 339.15 feet; thence North 90 degrees East, a distance of 1742.10 feet, to a point on the Easterly right-of-way line of Roeland Drive, as now established; thence South 31 degrees 28 minutes 08 seconds East, along the Easterly right-of-way line of said Roeland Drive, a distance of

125.55 feet, to a point of curvature; thence Southeasterly and Southerly, along the Easterly right-of-way line of said Roeland Drive, said line being on a curve to the right, having a radius of 490 feet, and a central angle of 34 degrees 25 minutes 13 seconds, a distance of 294.36 feet, to a point of reverse curvature; thence Southerly and Southeasterly, along a curve to the left, having a radius of 260.50 feet, a central angle of 53 degrees 32 minutes 02 seconds, and whose initial tangent bearing is South 2 degrees 57 minutes 05 seconds West, distance of 243.40 feet, to a point of tangency; thence South 50 degrees 34 minutes 57 seconds East, along the Easterly right-of-way line of said Roeland Drive, a distance of 17 feet, to a point on the Northwesterly right-of-way line of U.S. Highway No. 50, as now established; thence North 39 degrees 25 minutes 03 seconds East, along the Northwesterly right-of-way line of said U.S. Highway No. 50, a distance of 969.42 feet to a point on the Westerly right-of-way line of Roe Boulevard, as now established; thence North 0 degrees 06 minutes 33 seconds West, along the Westerly right-of-way line of said Roe Boulevard, a distance of 200.66 feet; thence North 1 degree 02 minutes 09 seconds West, along the Westerly right-of-way line of said Roe Boulevard, a distance of 49.27 feet; thence South 88 degrees 57 minutes 51 seconds West, along a line perpendicular to the last described course, a distance of 21.76 feet, to the true point of beginning of subject tract; thence South 84 degrees 15 minutes 28 seconds West, a distance of 277.17 feet; thence North 5 degrees 44 minutes 32 seconds West, a distance of 132.75 feet; thence North 84 degrees 15 minutes 28 seconds East, a distance of 252.67 feet; thence South 5 degrees 44 minutes 32 seconds East, a distance of 91.92 feet; thence North 84 degrees 15 minutes 28 seconds East, a distance of 24.50 feet; thence South 5 degrees 44 minutes 32 seconds East, a distance of 40.83 feet, to the true point of beginning of subject tract.

Tax Parcel No.: KF251209-1016; KF251209-1017

Legal:

Parcel 1:

All that part of the West 1/2 of Section 9, Township 12, Range 25, now in the City of Mission, Johnson County, Kansas, more particularly described as follows: Commencing at the Southwest corner of the Northwest 1/4 of said Section 9; thence North 0 degrees East, along the West line of the Northwest 1/4 of the said Section 9, a distance of 339.15 feet; thence North 90 degrees East, a distance of 1742.10 feet, to a point on the Easterly right-of-way line of Roeland Drive, as now established; thence South 31 degrees 28 minutes 08 seconds East, along the Easterly right-of-way line of said Roeland Drive, a distance of 125.55 feet, to a point of curvature; thence Southeasterly and Southerly, along the Easterly right-of-way line of said Roeland Drive, said line being on a curve to the right, having a radius of 490 feet, and central angle of 34 degrees 25 minutes 13 seconds, a distance of 294.36 feet, to a point of reverse curvature; thence Southerly and Southeasterly, along a curve to the left, having a radius of 260.50 feet, a central angle of 53 degrees 32 minutes 02 seconds, and whose initial tangent bearing is South 2 degrees 57 minutes 05 seconds West, a distance of 243.40 feet, to a point of tangency; thence South 50 degrees 34 minutes 57 seconds East, along the Easterly right-of-way line of said Roeland Drive, a distance of 17 feet, to a point on the Northwesterly right-of-way line of U.S. Highway No. 50, as now established; thence North 39 degrees 25 minutes 03

seconds East, along the Northwesterly right-of-way line of U.S. Highway No. 50, a distance of 457.42 feet; thence North 50 degrees 34 minutes 57 seconds West, along a line perpendicular to the last described course, a distance of 66.29 feet, to the true point of beginning of subject tract; thence North 50 degrees 44 minutes 32 seconds West, a distance of 286.62 feet; thence North 39 degrees 15 minutes 28 seconds East, a distance of 157.10 feet; thence South 50 degrees 44 minutes 32 seconds East, a distance of 128.87 feet; thence North 39 degrees 15 minutes 28 seconds East, a distance of 50.50 feet; thence South 50 degrees 44 minutes 32 seconds East, a distance of 99.75 feet; thence North 39 degrees 15 minutes 28 seconds East, a distance of 15.10 feet; thence South 50 degrees 44 minutes 32 seconds East, a distance of 10 feet; thence North 39 degrees 15 minutes 28 seconds East a distance of 16 feet; thence South 50 degrees 44 minutes 32 seconds East, a distance of 48 feet; thence South 39 degrees 15 minutes 28 seconds West, a distance of 238.70 feet to the true point of beginning of subject tract.

Parcel 2:

All that part of the West 1/2 of Section 9, Township 12, Range 25, now in the City of Mission, Johnson County, Kansas, more particularly described as follows: Commencing at the Southwest corner of the Northwest 1/4 of said Section 9; thence North 0 degrees East, along the West line of the Northwest 1/4 of said Section 9, a distance of 339.15 feet; thence North 90 degrees East, a distance of 1742.10 feet, to a point on the Easterly right-of-way line of Roeland Drive, as now established; thence South 31 degrees 28 minutes 08 seconds East, along the Easterly right-of-way line of said Roeland Drive, a distance of 125.55 feet, to a point of curvature; thence Southeasterly and Southerly, along the Easterly right-of-way line of said Roeland Drive, said line being on a curve to the right, having a radius of 490 feet, and a central angle of 34 degrees 25 minutes 13 seconds, a distance of 294.36 feet, to a point of reverse curvature; thence Southerly and Southeasterly, along a curve to the left, having a radius of 260.50 feet, a central angle of 53 degrees 32 minutes 02 seconds, and whose initial tangent bearing is South 2 degrees 57 minutes 05 seconds West, distance of 243.40 feet, to a point of tangency; thence South 50 degrees 34 minutes 57 seconds East, along the Easterly right-of-way line of said Roeland Drive, a distance of 17 feet, to a point on the Northwesterly right-of-way line of U.S. Highway No. 50, as now established; thence North 39 degrees 25 minutes 03 seconds East, along the Northwesterly right-of-way line of said U.S. Highway No. 50, a distance of 969.42 feet to a point on the Westerly right-of-way line of Roe Boulevard, as now established; thence North 0 degrees 06 minutes 33 seconds West, along the Westerly right-of-way line of said Roe Boulevard, a distance of 200.66 feet; thence North 1 degree 02 minutes 09 seconds West, along the Westerly right-of-way line of said Roe Boulevard, a distance of 49.27 feet; thence South 88 degrees 57 minutes 51 seconds West, along a line perpendicular to the last described course, a distance of 21.76 feet, to the true point of beginning of subject tract; thence South 84 degrees 15 minutes 28 seconds West, a distance of 277.17 feet; thence North 5 degrees 44 minutes 32 seconds West, a distance of 132.75 feet; thence North 84 degrees 15 minutes 28 seconds East, a distance of 252.67 feet; thence South 5 degrees 44 minutes 32 seconds East, a distance of 91.92 feet; thence North 84 degrees 15 minutes 28 seconds East, a distance of 24.50 feet; thence South 5 degrees 44 minutes 32 seconds East, a distance of 40.83 feet, to the true point of beginning of subject tract.

Tax Parcel No.: KF251209-1014; KF251209-1011

Legal:

Commencing at the northwest corner of the northwest $\frac{1}{4}$ of the Southwest $\frac{1}{4}$ of Section 9, Township 12, Range 25, in Johnson County, Kansas; thence North 3.70 feet to a point on the west line of the southwest $\frac{1}{4}$ of the northwest $\frac{1}{4}$ of said section; thence deflecting to the right from the last described course 65 degrees 41 minutes 50 seconds, a distance of 1332.57 feet, said line being 9.0 feet south and parallel to the center tangent line of an 18 foot wide brick slab (formerly U.S. Highway No. 50) and now known as Johnson Drive; thence Southeasterly 90 degrees to the last described course a distance of 21 feet to the point of beginning; thence continuing on the last described course a distance of 250 feet; thence in a northeasterly direction along a course which makes an angle of 90 degrees to the last described course, a distance of 335.74 feet to the westerly line of Roeland Drive; thence deflecting to the left 98 degrees 09 minutes 58 seconds a distance of 251.72 feet to the southerly right of way line of said Johnson Drive; thence southwesterly along a line which is 30 feet from the center line of said Johnson Drive 300 feet to the point of beginning AND

All that part of the South $\frac{1}{2}$ of the Northwest $\frac{1}{4}$ of Section 9, Township 12, Range 25, in the City of Mission, in said county and state, described as follows: From the northwest corner of the Northwest $\frac{1}{4}$ of the Southwest $\frac{1}{4}$ of said Section 9; run thence North (this and all subsequent bearings being in relation to the west line of the Southwest $\frac{1}{4}$ of said Section 9, as having an assumed bearing of due North-South), 3.70 feet to a point in a line that is 9.0 feet Southerly distance at right angles to the center tangent line of an 18 foot brick slab known as Johnson Drive formerly U.S. Highway No. 50; run thence North 66 degrees 41 minutes 50 seconds East along said line, 1386.57 feet; run thence South 23 degrees 18 minutes 10 seconds East, 271.0 feet to the true point of beginning of the tract of land herein descried; thence North 66 degrees 41 minutes 50 seconds East 281.75 feet to the Westerly right of way line of Roeland Drive as now established; thence South 31 degrees 28 minutes 08 seconds East along said Westerly right of way line, 53.21 feet to the Northerly right of way line of Martway Street, as now established; thence South 66 degrees 51 minutes 57 seconds West along said Northerly right of way line, 289.31 feet; thence North 23 degrees 18 minutes 10 seconds West, 51.82 feet to the point of beginning, EXCEPT

All that part of the South $\frac{1}{2}$ of the Northwest $\frac{1}{4}$ of Section 9, Township 12, Range 25, in the City of Mission, Johnson County, Kansas, described as follows: From the Northwest corner of the Northwest $\frac{1}{4}$ of the Southwest $\frac{1}{4}$ of said Section 9; thence run North (this and all subsequent bearings being in relation to the West line of the Southwest $\frac{1}{4}$ of said Section 9 as having an assumed bearing of due North-South) 3.70 feet to a point in a line that is 9.0 feet Southerly distance, at right angles to the center tangent line of an 18 foot wide brick slab known as Johnson Drive, formerly U.S. Highway 50; run thence North 66 degrees 41 minutes 50 seconds East along said line, 1332.57 feet; run thence South 23 degrees 18 minutes 10 seconds East, 21.0 feet to the Southerly right of way line of said

Johnson Drive, as now established, also being the true point of beginning of the tract of land herein described; thence continuing South 23 degrees 18 minutes 10 seconds East, 250.00 feet; thence North 66 degrees 41 minutes 50 seconds East, 54.0 feet; thence North 23 degrees 18 minutes 10 seconds West 250.00 feet to the Southerly right of way line of said Johnson Drive; thence South 66 degrees 41 minutes 50 seconds West along said Southerly right of way line 54.0 feet to the point of beginning.

Tax Parcel No.: KP38000000 0007

Legal:

Lots 7, 8, 9, 10, 21 and 22, Lot 23, except the East 10 feet thereof, and the East 95 feet of Lot 20, Block 5, Mission Village, a subdivision in the City of Mission, Johnson County, Kansas, according to the recorded plat thereof.

Tax Parcel No.: KP38000000 0005; KP38000000 0006

Legal:

Lots 5 and 6, Block 5, Mission Village, a subdivision in the City of Mission, Johnson County, Kansas, according to the recorded plat thereof.

Tax Parcel No.: KP38000000 0025A; KP38000000 0025; KP38000000 0024;

KP38000000 0023B

Legal:

All of Lots 24, 25 and 26, and the East 10 feet of Lot 23, all in Mission Village, Block 5, a subdivision in the City of Mission, Johnson County, Kansas, more particularly described as follows: Beginning at the Northeasterly corner of said Lot 26; thence South 31 degrees 28 minutes 08 seconds East, along the Easterly line of said Lot 26, 137.74 feet to a point of curvature; thence Southeasterly along said Easterly line, on a curve to the right being tangent to the last described course having a radius of 440 feet, and an arc length of 48.65 feet to the Southeasterly corner of said Lot 26; thence South 66 degrees 41 minutes 50 seconds West along the Southerly line of said Lot 23 thru 26, 413.42 feet; thence North 23 degrees 03 minutes 34 seconds West, 185.87 feet to a point on the Northerly line of said Lot 23; thence North 66 degrees 51 minutes 26 seconds East, along the Northerly line of said Lots 23 thru 26, 389.09 feet to the point of beginning.

Tax Parcel No.: KP38000000 0004; KP38000000 0003; KP38000000 0019A;

KP38000000 0002; KP38000000 0018; KP38000000 0017; KP37500004 0002B;

KP38000000 0012A; KP38000000 0012B

Legal:

Tract I:

All that part of Lot 2, Block 4, Mission Village, a subdivision of land now in the City of Mission, Johnson County, Kansas, lying Easterly of the following described line:

Beginning at a point on the Northerly line of said Lot 2, which point is 9.92 feet Southwesterly from the Northeasterly corner of said Lot 2; thence Southeasterly, to a

point in the Southerly line of said Lot 2, which is 10.83 feet Southwesterly from the Southeasterly corner of said Lot 2, and also all of Lots 3, 4 and 5, all in said Block 4, and also vacated Birch Street.

Tract II:

All that part of Lots 12 and 13, Mission Village, Block 5, a subdivision of land now in the City of Mission, Johnson County, Kansas, more particularly described as follows: Beginning at the Northeasterly corner of said Lot 13; thence South 66 degrees 51 minutes 26 seconds West, along the Northwesterly line of said Lot 13, a distance of 134.11 feet, to the Northwesterly corner thereof; thence Southwesterly and Westerly, along the Northerly line of said Lot 12, said line being on a curve to the right, having a radius of 250 feet, a distance of 74.05 feet; thence South 00 degrees East, a distance of 0.80 feet; thence South 86 degrees 07 minutes 00 seconds East, a distance of 154.66 feet, thence South 41 degrees East a distance of 210 feet, to a point on the Southerly line of said Lot 13, thence South 63 degrees 16 minutes 00 seconds East, along the Southerly line of said Lot 13, a distance of 8.41 feet, to the Southeasterly corner thereof, thence Northwesterly, along the Northeasterly line of said Lot 13, to the point of beginning, and also all of Lots 2, 3, 4, 15, 17, 18, 19 and all of Lot 20, Except the East 95 feet thereof of said Mission Village, Block 5, and also all of vacated Birch Street, lying adjacent to Lots 2 and 3, of said Mission Village, Block 5, all except that part thereof in roads and streets.

Tract III:

All that part of Lots 12 and 13, Mission Village, Block 5, a subdivision of land now in the City of Mission, Johnson County, Kansas, more particularly described as follows: Beginning at the Southwest corner of said Lot 13, thence South 85 degrees 53 minutes, 10 seconds East, along the Southerly line of said Lot 13, a distance of 81.87 feet; thence North 24 degrees, 58 minutes, 41 seconds East, along said Southerly line, a distance of 79.22 feet; thence North 41 degrees West a distance of 210.00 feet; thence North 86 degrees, 07 minutes West, a distance of 154.66 feet; thence South 13 degrees, 23 minutes, 09 seconds East, a distance of 107.56 feet to a point on the Southerly line of said Lot 12; thence Southeasterly along said Southerly line of Lot 12 and the Westerly line of said Lot 13; said lines being on a curve to the right, having an initial tangent bearing of North 77 degrees, 21 minutes 56 seconds East, a radius of 125 feet, and an arc length of 232.21 feet to the point of beginning.

Tax Parcel No.: KP35000000 0001

Legal:

Beginning 72.77 feet North and 25 feet East of the Southwest corner of the Northwest $\frac{1}{4}$ of Section 9, Township 12, Range 25, thence Northeasterly along the Northerly line of U.S. Highway No. 50, 113.7 feet, thence North 23 degrees 23 minutes West 135 feet; thence South 66 degrees and 37 minutes West 60.1 feet, thence South 131.8 feet to the beginning; also known as Lot 1, Mission Vale, an addition according to the recorded plat thereof.

Tax Parcel No.: KP37500004 0001; KP38000000 0001

Legal:

Tract I:

All of Lot 1, EXCEPT the West 10 feet of Lot 1, Block 4, taken under Condemnation Suit No. 45522, and Lot 2, Block 4, Mission Village, lying Westerly of the following described line: Beginning at a point on the Northerly line of said Lot 2, which point is 9.92 feet Southwesterly from the Northeasterly corner of said Lot 2; thence Southeasterly to a point in the Southerly line of said Lot 2, which is 10.83 feet Southwesterly from the Southeasterly corner of said Lot 2, all in Block 4, Mission Village, a subdivision in the City of Mission, Johnson County, Kansas.

Tract II:

All of Lot 1, Mission Village, Block 5, a subdivision in the City of Mission, Johnson County, Kansas.

Tax Parcel No.: KP38000000 0015

Legal:

Lot 15, Mission Village, Block 5, a subdivision of land now in the City of Mission, Johnson County, Kansas

Tax Parcel No.: KP38000000 0016

Legal:

Lot 16, Mission Village, Block 5, a subdivision of land now in the City of Mission, Johnson County, Kansas, also called Martway Pumping Station.

ORDINANCE NO. 1195

AN ORDINANCE AMENDING AND RESTATING ORDINANCE NO. 1190 ESTABLISHING A REDEVELOPMENT DISTRICT (ROCK CREEK REDEVELOPMENT)

WHEREAS, on January 11, 2006, the City of Mission, Kansas (the "City"), established the Rock Creek Redevelopment District pursuant to K.S.A. 12-1770 *et seq.*, as amended, by passage of Ordinance No. 1190; and

WHEREAS, Exhibit A to Ordinance No. 1190 depicted the boundaries of redevelopment project areas within the Rock Creek Redevelopment District; and

WHEREAS, the City wishes to modify the boundary between the areas designated as Project Area 1 and Project Area 3 on Exhibit A attached to Ordinance No. 1190; and

WHEREAS, the amendment to the boundary between Project Area 1 and Project Area 3 does not constitute an addition of area to the Rock Creek Redevelopment District or a substantial change to the Rock Creek Redevelopment District;

THEREFORE, BE IT ORDAINED BY THE GOVERNING BODY OF THE CITY OF MISSION, KANSAS, AS FOLLOWS:

Section 1. The Governing Body of the City hereby finds and determines that the area proposed to be included as a redevelopment district is as follows:

A parcel within the city of Mission, Kansas, depicted on the attached Exhibit A.

A legal description of the area encompassing the redevelopment district is attached hereto as Exhibit B.

Section 2. The Governing Body of the City hereby finds and determines that (a) the area described in Section 1 of this Ordinance is a "blighted area" because a majority of the property in such area is within a 100-year floodplain area, and therefore, is an "eligible area" as defined in the Act, and (b) the conservation, development and redevelopment of such area is necessary to promote the general and economic welfare of the City.

Section 3. The Governing Body of the City hereby finds and determines that the district plan includes the following redevelopment project areas depicted on the attached Exhibit A which are all located within the redevelopment district described in Section 1 of this Ordinance:

Project Area 1. Redevelopment of the existing Mission Mall shopping center and adjacent property consisting of one or more commercial and residential facilities

and all related infrastructure improvements including storm water improvements within the Rock Creek channel, streets, sanitary and storm sewers, water lines and all related expenses to redevelop and finance the redevelopment project.

Project Area 2. One or more commercial and residential facilities and all related infrastructure improvements including storm water improvements within the Rock Creek channel, streets, sanitary and storm sewers, water lines and all related expenses to redevelop and finance the redevelopment project.

Project Area 3. One or more commercial and residential facilities and all related infrastructure improvements including storm water improvements within the Rock Creek channel, streets, sanitary and storm sewers, water lines and all related expenses to redevelop and finance the redevelopment project.

Project Area 4. One or more commercial and residential facilities and all related infrastructure improvements including storm water improvements within the Rock Creek channel, streets, sanitary and storm sewers, water lines and all related expenses to redevelop and finance the redevelopment project.

Section 4. In accordance with the Act and Resolution 615, a redevelopment district is hereby established in the City encompassing the area described in Section 1 of this Ordinance. The redevelopment district does not contain any property not referenced in Resolution 615 which provided notice of the public hearing.

Section 5. The Mayor, City Administrator, Finance Director, City Clerk and other officials and employees of the City, are hereby further authorized and directed to take such other actions as may be appropriate or desirable to accomplish the purposes of this Ordinance.

Section 6. This Ordinance shall be in full force and effect from and after its passage by the governing body of the City and publication once in the official City newspaper.

[BALANCE OF THIS PAGE INTENTIONALLY LEFT BLANK]

ADOPTED by the City Council of the City of Mission, Kansas on February 8,
2006.

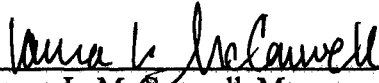

Laura L. McConwell, Mayor

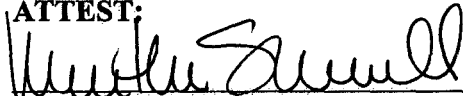
ATTEST:

Martha Sumrall, City Clerk

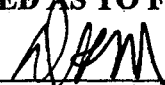
APPROVED AS TO FORM:

David K. Martin, City Attorney

EXHIBIT A

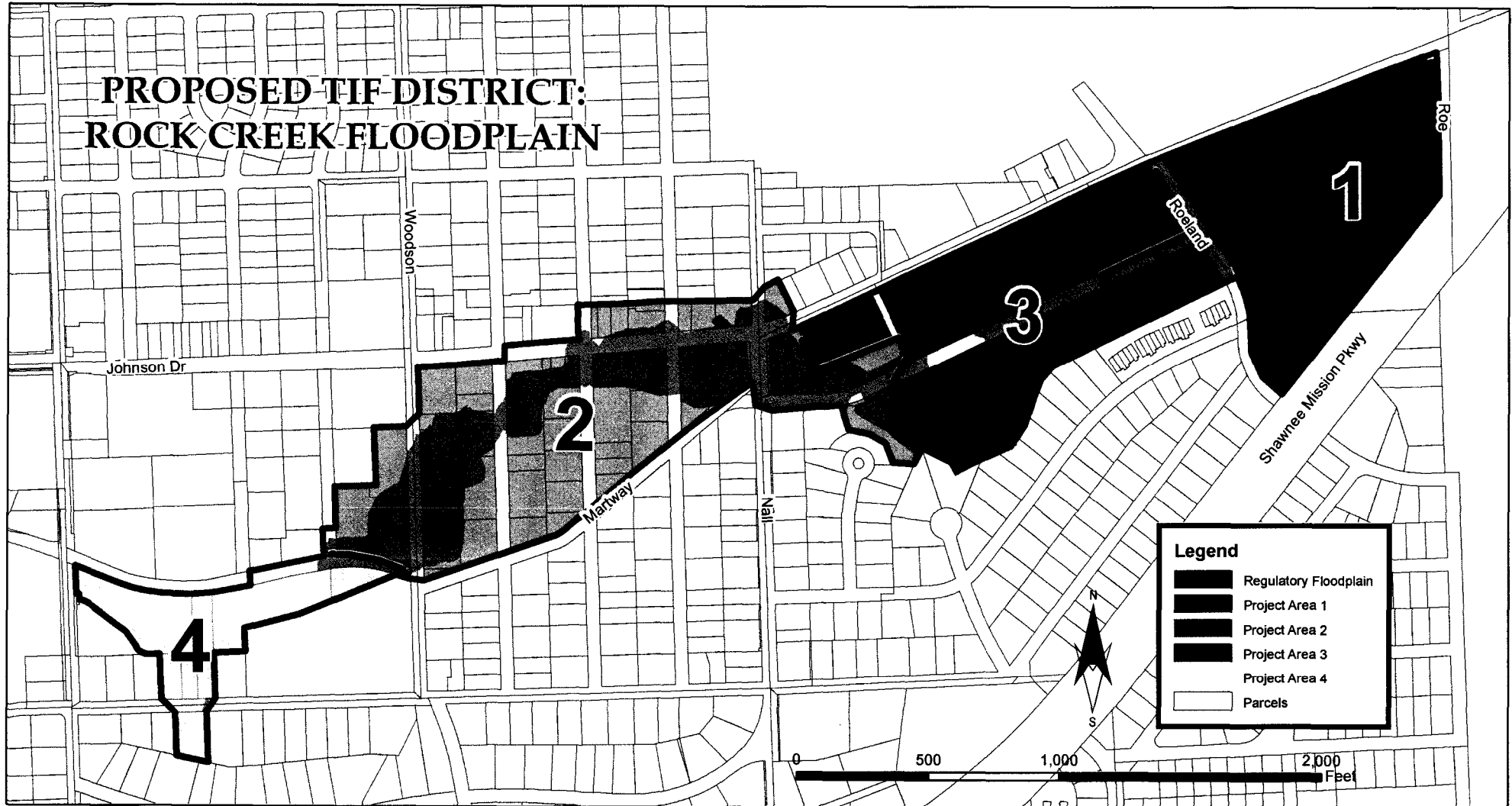

Exhibit B
CITY OF MISSION, KANSAS
ROCK CREEK REDEVELOPMENT DISTRICT
Legal Description

Tax Parcel No.: KP27500000 0020; KP27500000 0042B; KP27500000 0042A

Legal:

Lots 20 and 42, Missionhill Acres, a subdivision in the City of Mission, Johnson County, Kansas, according to the recorded plat thereof.

Tax Parcel No.: KP27500000 0080C

Legal:

All that part of the South 55 feet of Lot 80 and all that part of Lot 81, Missionhill Acres, a subdivision of land now in the City of Mission, Johnson County, Kansas, more particularly described as follows: Commencing at the Southwest corner of said Lot 81; thence N 0° 08' 04" E, along the West line of said Lot 81, a distance of 102.32 feet, to the true point of beginning of subject tract; thence S 89° 58' 25" E, along a line parallel with the North line of said Lot 81, a distance of 29.54 feet; thence S 0° 08' 04" W, along a line parallel with the West line of said Lot 81, a distance of 12.92 feet; thence S 89° 58' 25" E, along a line parallel to the North line of said Lot 81, a distance of 110.39 feet, to a point on the East line thereof; thence N 0° 08' 04" E, along the East line of said Lot 81 and along the East line of said Lot 80, a distance of 82.32 feet; thence N 88° 59' 15" W, a distance of 139.95 feet to a point on the West line of said Lot 80; thence S 0° 08' 04" W, along the West line of said Lot 80 and along the West line of said Lot 81, a distance of 71.81 feet, to the true point of beginning of subject tract.

Tax Parcel No.: KP27500000 0104C

Legal:

Lot 104, Except the west 75 feet, Missionhill Acres, a subdivision in the City of Mission, Johnson County, Kansas.

Tax Parcel No.: KP27500000 0104B; KP27500000 0104A

Legal:

The East 50 feet of the West 75 feet of Lot 104, Missionhill Acres, and also the West 25 feet of said Lot 104, Missionhill Acres, a subdivision in Johnson County, Kansas, according to the plat thereof.

Tax Parcel No.: KP27500000 0081

Legal:

Lot 81, Missionhill Acres, a subdivision in the City of Mission, Johnson County, Kansas, except, All that part of the South 55 feet of Lot 80 and all that part of Lot 81, Missionhill

Acres, a subdivision of land now in the City of Mission, Johnson County, Kansas, more particularly described as follows: Commencing at the Southwest corner of said Lot 81; thence N 0° 08' 04" E, along the West line of said Lot 81, a distance of 102.32 feet, to the true point of beginning of subject tract; thence S 89° 58' 25" E, along a line parallel with the North line of said Lot 81, a distance of 29.54 feet; thence S 0° 08' 04" W, along a line parallel with the West line of said Lot 81, a distance of 12.92 feet; thence S 89° 58' 25" E, along a line parallel to the North line of said Lot 81, a distance of 110.39 feet, to a point on the East line thereof; thence N 0° 08' 04" E, along the East line of said Lot 81 and along the East line of said Lot 80, a distance of 82.32 feet; thence N 88° 59' 15" W, a distance of 139.95 feet to a point on the West line of said Lot 80; thence S 0° 08' 04" W, along the West line of said Lot 80 and along the West line of said Lot 81, a distance of 71.81 feet, to the true point of beginning of subject tract.

Tax Parcel No.: KP27500000 0021A

Legal:

Lot 21 and the North ½ of vacated 60 Street adjacent to said Lot 21 on the South, Missionhill Acres, a subdivision in the City of Mission, Johnson County, Kansas, EXCEPT beginning at a point on the Southerly prolongation of the West line of said Lot 21 and the centerline of vacated 60 Street; thence Northeasterly along the centerline of vacated 60 Street, 77.39 feet; thence Southwesterly along a curve to the left, 63.81 feet, said curve having a radius of 170 feet, to a point, said point being in the Westerly line of said Lot 21; thence South along the Westerly line of said Lot 21, 27.25 feet to the point of beginning.

Tax Parcel No.: KP27500000 0041; KP27500000 0040B

Legal:

Tract I: Lot 41, Missionhill Acres, a subdivision in the City of Mission, Johnson County, Kansas.

Tract II: The North 50 feet of Lot 40, Missionhill Acres, a subdivision in the City of Mission, Johnson County, Kansas.

Tax Parcel No.: KP27500000 0082B; KP27500000 0082A; KP27500000 0083A

Legal:

All of Lot 82 and the North 40 feet of Lot 83, Missionhill Acres, a subdivision in the City of Mission, Johnson County, Kansas.

Tax Parcel No.: KP27600000 0003

Legal:

Lot 3, Resurvey of Lot 103, Missionhill Acres, a subdivision in the City of Mission, Johnson County, Kansas

Tax Parcel No.: KP27600000 0002; KP27600000 0001

Legal: Lots 1 and 2, Resurvey of Lot 103, Missionhill Acres, a subdivision in the City of Mission, Johnson County, Kansas.

Tax Parcel No.: KP27500000 0144B; KP27500000 0144C; KP27500000 0144A

Legal:

Tract I:

Beginning at the Northeast corner of Lot 144, in Missionhill Acres, a subdivision in Johnson County, Kansas; thence in a Westerly direction along the North line of said Lot, a distance of 53.50 feet to a point; thence Southerly 117.38 feet to a point which is 52.50 feet West of the Southeast corner of said Lot 144; thence East along the South line of said Lot 52.50 feet to the Southeast corner thereof; thence North along the Easterly line of said Lot, a distance of 120 feet to the point of beginning, all a part of Section 8, Township 12, Range 25, Except that part in roads.

Tract II:

Beginning at a point in the North line of Lot 144, Missionhill Acres, a subdivision in Johnson County, Kansas, which is 30.82 feet East of the Northwest corner of said Lot 144; thence South and parallel to the West line of said Lot 144, a distance of 19.8 feet to the Northeast corner of a store building; thence in a Southerly direction along the East line of said store building a distance of 46.83 feet more or less to the Southeast corner of said store building; thence South and parallel to the West line of said Lot 144 a distance of 48 feet to a point in the South line of said Lot 144, which point is 32.75 feet East of the Southwest corner of Lot 144; thence East along the South line of said Lot 144 a distance of 54.75 feet to a point which is 52.50 feet West of the Southeast corner of Lot 144; thence in a Northerly direction distance of 117.38 feet to a point in the North line of Lot 144, which is 53.50 feet West of the Northeast corner of Lot 144; thence West along the North line of said Lot 144, a distance of 55.85 feet to the point of beginning, except that part in roads.

Tract III:

Beginning at a point on the South line of Lot 144, in Missionhill Acres, a subdivision in Johnson County, Kansas, which is 30 feet East of the Southwest corner of said Lot 144; thence North and parallel to the West line of Lot 144 a distance of 114.6 feet to a point on the North line of said Lot 144; thence East along the North line of Lot 144 distance of .78 feet to a point; thence South and parallel to the West line of Lot 144 a distance of 19.8 feet to the Northeast corner of a store building; thence in a Southerly direction along the East line of said store building a distance of 46.83 feet, more or less, to the Southeast corner of said store building to a point which is 32.75 feet East of the West line and 48 feet North of the South line of said Lot; thence South and parallel to the West line of said Lot 144, a distance of 48 feet to a point on the South line of said Lot 144; thence West 2.75 feet to the point of beginning, and all of the West 30 feet of Lot 144, Missionhill Acres, Except that part in roads.

Tax Parcel No.: KP27500000 0164

Legal:

All of Lot 164 in Missionhill Acres, a subdivision in the City of Mission, Johnson County, Kansas as recorded in Book 7, Plats, at Page 20, Except the following described tract: Beginning at the Southwest corner, Lot 164 in Missionhill Acres; thence North along the West line of said Lot 164 a distance of 47.63 feet to a point; thence in an easterly direction on a line parallel to and 47.63 feet North of the South line of the said Lot 164 a distance of 74.50 feet to a point; thence South along a line that is parallel to and 74.50 feet East of the West line of said Lot 164 a distance of 47.63 feet to a point in the South line of said Lot 164; thence West along the South line of said Lot 164 a distance of 74.50 feet to the point of beginning.

Tax Parcel No.: KP27500000 0205

Legal:

Lot 205, Missionhill Acres, a subdivision in the City of Mission, Johnson County, Kansas, according to the recorded plat thereof.

Tax Parcel No.: KP27500000 0226

Legal:

Lot 226 Except the South 19.74 feet in the Missionhill Acres, a subdivision in the City of Mission, Johnson County, Kansas, being more particularly described as follows: Commencing at the Southwest corner of Lot 226 of said Missionhill Acres; thence N 00° 10' 38" W on the West line of said Lot 226 a distance of 19.74 feet to the point of beginning; thence continuing N 00° 10' 38" W on said West line a distance of 100.26 feet; thence N 88° 44' 05" E on the North line of said Lot 226 a distance of 140.68 feet; thence S 00° 04' 44" E on the East line of said Lot 226 a distance of 103.36 feet; thence N 90° 00' 00" W a distance of 140.48 feet to the point of beginning.

Tax Parcel No.: KP27500000 0225B

Owner: Groundrunner Properties, LLC, a Kansas limited liability company

Legal:

The North ½ of Lot 225 and the South 19.74 feet of Lot 226, in Missionhill Acres, a subdivision in the City of Mission, Johnson County, Kansas, being more particularly described as follows:

Beginning at the Southwest corner of Lot 226 of said Missionhill Acres; thence North 00 degrees 10 minutes 38 seconds West on the West line of said Lot 226 a distance of 19.74 feet; thence North 90 degrees 00 minutes 00 seconds East a distance of 140.48 feet to a point on the East line of said Lot 226; thence South 00 degrees 04 minutes 44 seconds West on the East line of said Lot 226 and Lot 225, a distance of 79.74 feet to the Southeast corner of the North ½ of said Lot 225; thence South 90 degrees 00 minutes 00 seconds West a distance of 140.34 feet to the Southwest corner of the North ½ of said Lot

225; thence North 00 degrees 10 minutes 38 seconds West on the West line of said Lot 225 a distance of 60.00 feet to the Point of Beginning.

Tax Parcel No.: KP27500000 0164A

Legal:

Beginning at the Southwest corner of Lot 164 in Missionhill Acres, a subdivision in the City of Mission, Johnson County, Kansas; thence North along the West line of said Lot 164, a distance of 47.63 feet to a point; thence in an Easterly direction on a line parallel to and 47.63 feet North of the South line of said Lot 164, a distance of 74.50 feet to a point, thence South along a line that is parallel to and 74.50 feet East of the West line of said Lot 164, a distance of 47.63 feet to a point in the South line of the said Lot 164; thence West along the South line of said Lot 164, a distance of 74.50 feet to the point of beginning.

Tax Parcel No.: KP27500000 0101

Legal:

The North 100 feet of Lot 101 and all of Lot 102, Missionhill Acres, a subdivision in the City of Mission, Johnson County, Kansas.

Tax Parcel No.: KP27500000 0145; KP27500000 0146

Legal:

Lots 145 and 146, Missionhill Acres, a subdivision in the City of Mission, Johnson County, Kansas.

Tax Parcel No.: KP27500000 0083B

Legal:

The South 80 feet of Lot 83 and the North 40 feet of Lot 84, Missionhill Acres, a subdivision in the City of Mission, Johnson County, Kansas.

Tax Parcel No.: KP27500000 0039

Legal:

Lot 39 and the South 70 feet of Lot 40, Missionhill Acres, City of Mission, Johnson County, Kansas

Tax Parcel No.: KP27500000 0163; KP27500000 0206B; KP27500000 0206A;
KP27500000 0162

Legal:

Lots 162, 163 and 206, Missionhill Acres, a subdivision in the City of Mission, Johnson County, Kansas, according to the recorded plat thereof.

Tax Parcel No.: KP27500000 0225A

Legal:

The South Half of Lot 225, Missionhill Acres, a subdivision in the City of Mission, Johnson County, Kansas.

Tax Parcel No.: KP27500000 0084A

Legal:

The South 80 feet of Lot 84 and all of Lot 85, Missionhill Acres, a subdivision in the City of Mission, Johnson County, Kansas, according to the recorded plat thereof.

Tax Parcel No.: KP27500000 0207; KP27500000 0207A

Legal:

The North 60 feet of Lot 207 and the South 60 feet of Lot 207, Missionhill Acres, a subdivision in the City of Mission, Johnson County, Kansas.

Tax Parcel No.: KF251208-4049; KF251208-4050; KF251208-4040

Owner: Mission Hills Apartments, L.L.C., a Minnesota limited liability company

Legal:

Tract I:

Beginning at a point on the East line and 527.40 feet North of the Southeast corner of the Northwest Quarter of the Southeast Quarter of Section 8, Township 12, Range 25, City of Mission, Johnson County, Kansas; thence South 66 degrees 19 minutes West, along the Northerly property line of the Mission City Park property, 66.24 feet to the centerline of 60th Street, as now dedicated; thence Northwesterly, Westerly and Southwesterly, along the centerline of said 60th Street Right-of-Way, 273.76 feet, to a point 330 feet West of the East line of the Northwest Quarter of the Southeast Quarter of said Section 8; for the True Point of Beginning; thence North, along a line 330 feet West of and parallel to the East line of the Northwest Quarter of the Southeast Quarter of Section 8, 275.81 feet, to a point 520 feet South of the North line of the Southeast Quarter of Section 8; thence South 89 degrees 56 minutes East, along a line 520 feet South of and parallel to the North line of the Southeast Quarter of Section 8, 156 feet; thence South, along a line parallel to the East line of the Northwest Quarter of the Southeast Quarter of Section 8, to a point in the centerline of 60th Street as now established; thence Northwesterly, Westerly and Southwesterly along the centerline of 60th Street to the True Point of Beginning, except that part in 60th Street and Dearborn Street.

Tract II:

Beginning at a point on the East line and 300 feet South of the North line of the Northwest Quarter of the Southeast Quarter of Section 8, Township 12, Range 25, City of Mission, Johnson County, Kansas; thence North 89 degrees 56 minutes West 149 feet; thence South and parallel to the East line of the Northwest Quarter of the Southeast Quarter 220 feet; thence West and parallel to the North line of the Northwest Quarter of

the Southeast Quarter, 25 feet; thence South and parallel to the East line of the Northwest Quarter of the Southeast Quarter, 46 feet; thence South 89 degrees 56 minutes East along a line parallel to the North line of the Northwest Quarter of the Southeast Quarter, 174 feet to the East line of the Northwest Quarter of the Southeast Quarter of said Section 8; thence North along said East line 266 feet more or less to the point of beginning, except that part in Woodson Street.

Tract III:

Beginning at a point on the East line and 527.40 feet North of the Southeast corner of the Northwest Quarter of the Southeast Quarter of Section 8, Township 12, Range 25, City of Mission, Johnson County, Kansas; thence South 66 degrees 19 minutes West, along the Northerly property line of the Mission City Park property, 66.24 feet to the centerline of 60th Street, as now dedicated; thence Northwesterly, Westerly and Southwesterly, along the centerline of said 60th Street Right-of-Way, 273.76 feet, to a point 330 feet West of the East line of the Northwest Quarter of the Southeast Quarter of said Section 8; thence North, along a line 330 feet West of said parallel to the East line of the Northwest Quarter of the Southeast Quarter of Section 8, 495.81 feet, to a point 300 feet South of the North line of the Southeast Quarter of Section 8; thence South 89 degrees 56 minutes East, along a line 300 feet South of and parallel to the North line of the Southeast Quarter of Section 8, 330 feet; thence South, along the East line of the Northwest Quarter of the Southeast Quarter of Section 8, 497.90 feet to the point of beginning, EXCEPT

Beginning at a point on the East line and 527.40 feet North of the Southeast corner of the Northwest Quarter of the Southeast Quarter of Section 8, Township 12, Range 25, City of Mission, Johnson County, Kansas; thence South 66 degrees 19 minutes West, along the Northerly property line of the Mission City Park property, 66.24 feet to the centerline of 60th Street, as now dedicated; thence Northwesterly, Westerly and Southwesterly, along the centerline of said 60th Street Right-of-Way, 273.76 feet, to a point 330 feet West of the East line of the Northwest Quarter of the Southeast Quarter of said Section 8; for the True Point of Beginning; thence North, along a line 330 feet West of and parallel to the East line of the Northwest Quarter of the Southeast Quarter of Section 8, 275.81 feet, to a point 520 feet South of the North line of the Southeast Quarter of Section 8; thence South 89 degrees 56 minutes East, along a line 520 feet South of and parallel to the North line of the Southeast Quarter of Section 8, 156 feet; thence South, along a line parallel to the East line of the Northwest Quarter of the Southeast Quarter of Section 8, to a point in the centerline of 60th Street as now established; thence Northwesterly, Westerly and Southwesterly along the centerline of 60th Street to the True Point of Beginning,

EXCEPT Beginning at a point on the East line and 300 feet South of the North line of the Northwest Quarter of the Southeast Quarter of Section 8, Township 12, Range 25, City of Mission, Johnson County, Kansas; thence North 89 degrees 56 minutes West 149 feet; thence South and parallel to the East line of the Northwest Quarter of the Southeast Quarter 220 feet; thence West and parallel to the North line of the Northwest Quarter of the Southeast Quarter, 25 feet; thence South and parallel to the East line of the Northwest Quarter of the Southeast Quarter, 46 feet; thence South 89 degrees 56 minutes East along a line parallel to the North line of the Northwest Quarter of the Southeast Quarter, 174 feet to the East line of the Northwest Quarter of the Southeast Quarter of said Section 8; thence North along said East line 266 feet more or less to the point of beginning, EXCEPT Beginning at a point on the East line and 300 feet South of the North line of the

Northwest Quarter of the Southeast Quarter of Section 8, Township 12, Range 25, thence North 89 degrees 56 minutes West 149 feet to the true point of beginning; thence South and parallel to the East line of the Northwest Quarter of the Southeast Quarter 220 feet; thence West and parallel to the North line of the Northwest Quarter of the Southeast Quarter, 156 feet; thence North and parallel to the East line of the Northwest Quarter of the Southeast Quarter, 220 feet; thence South 89 degrees 56 minutes East along a line 300 feet South and parallel to the North line of the Northwest Quarter of the Southeast Quarter, 156 feet to the true point of beginning, all in the City of Mission, Johnson County, Kansas, and except those parts in streets and roads.

Tax Parcel No.: KP27500000 0224A

Legal:

The North One-Half of Lot 224, Missionhill Acres, a subdivision in the City of Mission, Johnson County, Kansas, according to the recorded plat thereof.

Tax Parcel No.: KP27500000 0100B

Legal:

All of the North 40 feet of Lot 100 and the South 20 feet of Lot 101, in Missionhill Acres, a subdivision, in Johnson County, Kansas, according to the recorded plat thereof.

Tax Parcel No.: KP27500000 0224B; KP27500000 0223A

Legal:

Missionhill Acres, South one-half of Lot 224, and the North one-half of Lot 223, subdivision in the City of Mission, Johnson County, Kansas, according to the recorded plat thereof

Tax Parcel No.: KP27500000 0147

Legal:

Lot 147, Missionhill Acres, a subdivision in the City of Mission, Johnson County, Kansas.

Tax Parcel No.: KP27500000 0161A

Legal:

The North half of Lot 161, Missionhill Acres, a subdivision in the City of Mission, Johnson County, Kansas

Tax Parcel No.: KP27500000 0208; KP27500000 0210

Legal:

Lots 208, 209, 210 and 211, Missionhill Acres, a subdivision in the City of Mission, Johnson County, Kansas

Tax Parcel No.: KP27500000 0100A

Legal:

The South 60 feet of the North 100 feet of Lot 100, Missionhill Acres, a subdivision in the City of Mission, Johnson County, Kansas.

Tax Parcel No.: KP27500000 0160

Legal:

Lot 160, and the South half of Lot 161, Missionhill Acres, a subdivision in the City of Mission, Johnson County, Kansas

Tax Parcel No.: KP27500000 0099

Legal:

Lot 99 and the South 20 feet of Lot 100, Missionhill Acres, a subdivision in the City of Mission, Johnson County, Kansas

Tax Parcel No.: KP27500000 0223B

Legal:

The North 50 feet of the South 60 feet of Lot 223, Missionhill Acres, a subdivision in the City of Mission, Johnson County, Kansas, according to the recorded plat thereof.

Tax Parcel No.: KP27500000 0148

Legal:

Lot 148, Missionhill Acres, a subdivision in the City of Mission, Johnson County, Kansas.

Tax Parcel No.: KP27500000 0222

Legal:

Lot 222 except that South 9 feet thereof, and the South 10 feet of Lot 223, Missionhill Acres, a subdivision in the City of Mission, Johnson County, Kansas

Tax Parcel No.: KP27500000 0149

Legal:

All of Lot 149, Missionhill Acres, a subdivision now in the City of Mission, Johnson County, Kansas, according to the recorded plat thereof.

Tax Parcel No.: KP27500000 0159

Legal:

Lot 159, Missionhill Acres, a subdivision in the City of Mission, Johnson County, Kansas.

Tax Parcel No.: KP27500000 0221A

Legal:

The North 77 feet of Lot 221, and the South 9 feet of Lot 222, Missionhill Acres, a subdivision in the City of Mission, Johnson County, Kansas, according to the recorded plat thereof.

Tax Parcel No.: KP27500000 0220A

Legal:

The South 43 feet of Lot 221, and all of Lot 220, except that portion deeded to the City of Mission for street and highway purposes as recorded in Book 451, Deeds at Page 201, Missionhill Acres, a subdivision in the City of Mission, Johnson County, Kansas.

Tax Parcel No.: KF251208-4033

Legal:

All that part of the Southwest Quarter of the Northwest Quarter of the Southeast Quarter of Section 8, Township 12, Range 25, Johnson County, Kansas, described as follows: Beginning at a point in the West line of said Quarter Quarter Quarter Section 200 feet north of the Southwest corner; thence South 89 degrees 34 minutes East parallel to the South line of said Quarter Quarter Quarter Section 465.0 feet; thence North and parallel to the West line of said Quarter Quarter Quarter Section 182.63 feet; thence North 67 degrees 05 minutes West 504.84 feet to the West line of said Quarter Quarter Quarter Section; thence South 375.7 feet to the point of beginning,

Except that part described as follows:

The East 10 feet of the West 30 feet of all that part of the Southwest $\frac{1}{4}$ Northwest $\frac{1}{4}$ Southeast $\frac{1}{4}$ Section 8, Township 12, Range 25 described as follows: Beginning at a point in the West line of said Quarter Quarter Quarter Section, 200 feet North of the Southwest corner; thence South 89 degrees 34 minutes East parallel to the South line of said Quarter Quarter Quarter Section 465.0 feet; thence North and parallel to the West line of said Quarter Quarter Quarter Section, 182.63 feet; thence North 67 degrees 05 minutes West 504.84 feet to the West line of said Quarter Quarter Quarter Section; thence South 375.7 feet to the point of beginning, in Johnson County, Kansas,

And except

Beginning 398 feet North and 30 feet East of the Southwest corner of the Northwest $\frac{1}{4}$ of the Southeast $\frac{1}{4}$ of Section 8, Township 12, Range 25; thence East 10 feet; thence North 40 feet; thence West 10 feet; thence South 40 feet to point of beginning, in Johnson County, Kansas,

And except

That part of the Northwest $\frac{1}{4}$ of the Southeast $\frac{1}{4}$ of Section 8, Township 12, Range 25, in the City of Mission, Johnson County, Kansas, described as follows: Beginning at a point on the West line of said Quarter Quarter Quarter Section, 200 feet North of the Southwest corner thereof; thence North 217.50 feet along said West line; thence East 30 feet; thence

Southeasterly 50.99 feet along a curve to the right with a radius of 75.89 feet and tangent to the last described course; thence South 51 degrees, 30 minutes East, 145.30 feet; thence Southeasterly 59.60 feet along a curve to the right with a radius of 205.62 feet and tangent to the last described course; thence South 34 degrees, 53 minutes, 37 seconds East, 54.60 feet; thence Southeasterly 55.30 feet along a curve to the left with a radius of 58.04 feet and tangent to the last described course to a point of a line 200 feet North of the South line of said Northwest $\frac{1}{4}$ of the Southeast $\frac{1}{4}$; thence North 89 degrees, 34 minutes, 00 seconds West, 310 feet to the point of beginning.

Tax Parcel No.: KF251208-4043

Legal:

That part of the East 300 feet of the Northwest Quarter of the Southeast Quarter of Section 8, Township 12, Range 25, in the City of Mission, Johnson County, Kansas, which lies North of the Mission City Park Property conveyed to the City of Mission by Deed recorded in Book 354 Deeds, at Page 533 and South of 60th Street, being more particularly described as follows: Commencing at a point on the East line of the Northwest Quarter of the Southeast Quarter of said Section 8, which is 527.40 feet North of the Southeast corner thereof; thence South 66 degrees 19 minutes West, along the Northerly boundary line of said Mission City Park property, a distance of 66.24 feet to the point of beginning of the tract herein described, said point of beginning being on the center line of 60th Street, as now dedicated; thence continuing South 66 degrees 19 minutes West, along the Northerly boundary of said Park property, a distance of 294.11 feet, more or less, to a point 330 feet West of the East line of said Quarter Quarter Section; thence North, along a line 330 feet West of and parallel to the East line of said Quarter Quarter Section, a distance of 147.22 feet, more or less, to the center line of the dedicated right of way of said 60th Street; thence Northeasterly, Easterly and Southeasterly along said centerline, a distance of 273.76 feet, more or less, to the point of beginning, except that part in street and roads as conveyed to the City of Mission in Book 436 Deeds, Page 621, and in Book 440 Deeds, Page 367.

Tax Parcel No.: KP27500000 0220B

Legal:

Beginning at a point on the east right-of-way line of Woodson Road, said point being the southwest corner of Lot 220, Missionhill Acres, a subdivision in Section 8, Township 12, Range 25, Johnson County, Kansas, thence north a distance of 40.84 feet to a point 54.0 feet south of the north line of said Lot 220, thence east and parallel to the north line of said Lot 220 a distance of 132.20 feet more or less to a point on the south line of said Lot 220, thence in a southwesterly direction and along the south line of said Lot 220 a distance of 138.37 feet to the point of beginning.

Tax Parcel No.: KF151208-4038

Legal:

That part of the northwest quarter of the Southeast quarter of Section 8, Township 12, Range 25, in Mission, Johnson County, Kansas, described as follows: Beginning at a point 200 feet north of the South line and 540 feet east of the west line of the northwest quarter of the southeast quarter of said Section 8, thence South $89^{\circ} 43' 30''$ east along a line parallel with the South line of the northwest quarter of the southeast quarter of said Section 8 a distance of 121.61 feet; thence North $0^{\circ} 12' 30''$ east along the west line of the park tract deeded to the City of Mission in Deed Book 345 at page 533 in the Office of the Register of Deeds, Olathe, Kansas, 90 feet; thence north $77^{\circ} 53' 30''$ east along the northerly line of said park tract 248.30 feet; thence north $66^{\circ} 26' 30''$ east along the northerly line of said park tract 95.16 feet; thence north $0^{\circ} 01' 40''$ east 121.99 feet to the south line of 60th Street as established by the deed in Deed Book 436 at page 621 in the Office of the Register of Deeds; thence southwesterly along the south line of said 60th Street, said line being on a curve to the left having a radius of 522.19 feet and whose initial tangent bearing is south $81^{\circ} 03' 00''$ west, a distance of 11.95 feet to a point of tangency; thence south $80^{\circ} 24' 00''$ west along the south line of said 60th Street 446.49 feet; thence south along a line parallel with the west line of the northwest quarter of the southeast quarter of said Section 8, a distance of 224.94 feet to the point of beginning.

Tax Parcel No.: KF251208-4039

Legal:

The East 75 feet of the West 540 feet of the Northeast Quarter of the Southeast Quarter of Section 8, Township 12, Range 25, Johnson County, Kansas, lying South of 60th Street, except the South 200 feet thereto.

Tax Parcel No.: KF251208-4030

Legal:

All of the West 65 feet of the East 185.82 feet of the South 200 feet of the Southwest $\frac{1}{4}$ of the Northwest $\frac{1}{4}$ of the Southeast $\frac{1}{4}$ of Section 8, Township 12, Range 25, in the City of Mission, Johnson County, Kansas, except that part in roads.

Tax Parcel No.: KF251208-4029

Legal:

All of the West 60 feet of the East 245.82 feet of the South 200 feet of the Southwest $\frac{1}{4}$ of the Northwest $\frac{1}{4}$ of the Southeast $\frac{1}{4}$ of Section 8, Township 12, Range 25, Johnson County, Kansas except that part in streets and roads.

Tax Parcel No.: KF251208-4031

Legal:

The West 80 feet of the East 325.82 feet of the South 200 feet of the Southwest Quarter of the Northwest Quarter of the Southeast Quarter of Section 8, Township 12, Range 25, except that part now in 61st Street, now in the City of Mission, Johnson County, Kansas.

Tax Parcel No.: KP07000006 0009

Legal:

Lot 9, Block 6, Countryside, a subdivision in the City Mission, Johnson County, Kansas.

Tax Parcel No.: KF251209-1008; KF251209-1013; KF251209-2002

Legal:

PARCEL 1:

All that part of the West 1/2 of Section 9, Township 12, Range 25, in the City of Mission, Johnson County, Kansas, more particularly described as follows: From the West 1/4 corner of said Section 9 (being the same as the Southwest corner of the Northwest 1/4 of said Section 9), run thence North 0 degrees East (this and all other bearings being in relation to the West line of said Section 9, having an assumed bearing of due North-South) along said West line, a distance of 339.15 feet; thence North 90 degrees East a distance of 1742.10 feet to the true point of beginning of the tract of land herein described, said point being on the Easterly right-of-way line of Roeland Drive, as said Street is now established; thence North 31 degrees 28 minutes 08 seconds West, a distance of 358.19 feet to a point on the Southerly right-of-way line of Johnson Drive, as now established; thence North 69 degrees 35 minutes 52 seconds East along said Southerly line, a distance of 143.70 feet; thence North 70 degrees 10 minutes 33 seconds East along said Southerly line a distance of 434.76 feet to a point (being the Northwesterly corner of a tract of land condemned for right-of-way by the Kansas Turnpike Authority as Tract No. J-11 under Suit No. 24661, filed June 6, 1958, in the District Court of Johnson County, Kansas, and conveyed by instrument dated February 7, 1959, in Book 422 Deeds, at Page 233, under Document No. 574033); thence South 19 degrees 49 minutes 27 seconds East along the Westerly line of said tract, a distance of 1.53 feet; thence along the Southerly right-of-way line of the tract so condemned and conveyed, North 74 degrees 38 minutes 36 seconds East, a distance of 342.82 feet; thence Northeasterly on a curve to the right, tangent to the last described course, having a radius of 297.25 feet, a distance of 48.36 feet; thence continuing Northeasterly, Easterly and Southeasterly, on a curve to the right, having a common tangent with the last described curve at the last described point and having a radius of 106.25 feet, a distance of 157.63 feet; thence continuing Southeasterly on a curve to the right, having a common tangent with the last described curve at the last described point and having a radius of 397.25 feet, a distance of 69.33 feet; thence South 1 degree 02 minutes 09 seconds East, tangent to the last described curve, a distance of 111.19 feet; thence South 0 degrees 06 minutes 33 seconds West, parallel with and 44.55 feet West of, measured at right angles thereto, the East line of the West 1/2 of said Section 9, a distance of 200.66 feet, more or less, to a point on the Northwesterly right-of-way line of U.S. Highway No. 50, as now established; thence South 39 degrees 25 minutes 03 seconds West, along said Northwesterly right-of-way line, a distance of 969.42 feet to a point on the Easterly right-of-way line of said Roeland Drive; thence North 50 degrees 34 minutes 57 seconds West, along said Easterly right-of-way line of said Roeland Drive; thence North 50 degrees 34 minutes 57 seconds West, along said Easterly right-of-way line, a distance of 17 feet; thence continuing Northwesterly and Northerly, along said Easterly right-of-way line, being a curve to the right, tangent to the last described course and having a radius of 260.50 feet, a distance of 243.40 feet; thence continuing Northerly and Northwesterly, along said Easterly right-of-way line, being a curve to the left having a common tangent with the last described curve at the last described point and having a radius of 490 feet, a distance of 294.36 feet; thence North 31 degrees 28 minutes 08 seconds West along said Easterly right-of-way line, a distance of 125.55 feet, to the point of beginning;

EXCEPT THOSE PORTIONS DESCRIBED AS FOLLOWS:

All that part of the West 1/2 of Section 9, Township 12, Range 25, now in the City of Mission, Johnson County, Kansas, more particularly described as follows: Commencing at the Southwest corner of the Northwest 1/4 of said Section 9; thence North 0 degrees East, along the West line of the Northwest 1/4 of the said Section 9, a distance of 339.15 feet; thence North 90 degrees East, a distance of 1742.10 feet, to a point on the Easterly right-of-way line of Roeland Drive, as now established; thence South 31 degrees 28 minutes 08 seconds East, along the Easterly right-of-way line of said Roeland Drive, a distance of 125.55 feet, to a point of curvature; thence Southeasterly and Southerly, along the Easterly right-of-way line of said Roeland Drive, said line being on a curve to the right, having a radius of 490 feet, and central angle of 34 degrees 25 minutes 13 seconds, a distance of 294.36 feet, to a point of reverse curvature; thence Southerly and Southeasterly, along a curve to the left, having a radius of 260.50 feet, a central angle of 53 degrees 32 minutes 02 seconds, and whose initial tangent bearing is South 2 degrees 57 minutes 05 seconds West, a distance of 243.40 feet, to a point of tangency; thence South 50 degrees 34 minutes 57 seconds East, along the Easterly right-of-way line of said Roeland Drive, a distance of 17 feet, to a point on the Northwesterly right-of-way line of U.S. Highway No. 50, as now established; thence North 39 degrees 25 minutes 03 seconds East, along the Northwesterly right-of-way line of U.S. Highway No. 50, a distance of 457.42 feet; thence North 50 degrees 34 minutes 57 seconds West, along a line perpendicular to the last described course, a distance of 66.29 feet, to the true point of beginning of subject tract; thence North 50 degrees 44 minutes 32 seconds West, a distance of 286.62 feet; thence North 39 degrees 15 minutes 28 seconds East, a distance of 157.10 feet; thence South 50 degrees 44 minutes 32 seconds East, a distance of 128.87 feet; thence North 39 degrees 15 minutes 28 seconds East, a distance of 50.50 feet; thence South 50 degrees 44 minutes 32 seconds East, a distance of 99.75 feet; thence North 39 degrees 15 minutes 28 seconds East, a distance of 15.10 feet; thence South 50 degrees 44 minutes 32 seconds East, a distance of 10 feet; thence North 39 degrees 15 minutes 28 seconds East a distance of 16 feet; thence South 50 degrees 44 minutes 32 seconds East, a distance of 48 feet; thence South 39 degrees 15 minutes 28 seconds West, a distance of 238.70 feet to the true point of beginning of subject tract;

AND

All that part of the West 1/2 of Section 9, Township 12, Range 25, now in the City of Mission, Johnson County, Kansas, more particularly described as follows: Commencing at the Southwest corner of the Northwest 1/4 of said Section 9; thence North 0 degrees East, along the West line of the Northwest 1/4 of said Section 9, a distance of 339.15 feet; thence North 90 degrees East, a distance of 1742.10 feet, to a point on the Easterly right-of-way line of Roeland Drive, as now established; thence South 31 degrees 28 minutes 08 seconds East, along the Easterly right-of-way line of said Roeland Drive, a distance of

125.55 feet, to a point of curvature; thence Southeasterly and Southerly, along the Easterly right-of-way line of said Roeland Drive, said line being on a curve to the right, having a radius of 490 feet, and a central angle of 34 degrees 25 minutes 13 seconds, a distance of 294.36 feet, to a point of reverse curvature; thence Southerly and Southeasterly, along a curve to the left, having a radius of 260.50 feet, a central angle of 53 degrees 32 minutes 02 seconds, and whose initial tangent bearing is South 2 degrees 57 minutes 05 seconds West, distance of 243.40 feet, to a point of tangency; thence South 50 degrees 34 minutes 57 seconds East, along the Easterly right-of-way line of said Roeland Drive, a distance of 17 feet, to a point on the Northwestern right-of-way line of U.S. Highway No. 50, as now established; thence North 39 degrees 25 minutes 03 seconds East, along the Northwestern right-of-way line of said U.S. Highway No. 50, a distance of 969.42 feet to a point on the Westerly right-of-way line of Roe Boulevard, as now established; thence North 0 degrees 06 minutes 33 seconds West, along the Westerly right-of-way line of said Roe Boulevard, a distance of 200.66 feet; thence North 1 degree 02 minutes 09 seconds West, along the Westerly right-of-way line of said Roe Boulevard, a distance of 49.27 feet; thence South 88 degrees 57 minutes 51 seconds West, along a line perpendicular to the last described course, a distance of 21.76 feet, to the true point of beginning of subject tract; thence South 84 degrees 15 minutes 28 seconds West, a distance of 277.17 feet; thence North 5 degrees 44 minutes 32 seconds West, a distance of 132.75 feet; thence North 84 degrees 15 minutes 28 seconds East, a distance of 252.67 feet; thence South 5 degrees 44 minutes 32 seconds East, a distance of 91.92 feet; thence North 84 degrees 15 minutes 28 seconds East, a distance of 24.50 feet; thence South 5 degrees 44 minutes 32 seconds East, a distance of 40.83 feet, to the true point of beginning of subject tract.

Tax Parcel No.: KF251209-1016; KF251209-1017

Legal:

Parcel 1:

All that part of the West 1/2 of Section 9, Township 12, Range 25, now in the City of Mission, Johnson County, Kansas, more particularly described as follows: Commencing at the Southwest corner of the Northwest 1/4 of said Section 9; thence North 0 degrees East, along the West line of the Northwest 1/4 of the said Section 9, a distance of 339.15 feet; thence North 90 degrees East, a distance of 1742.10 feet, to a point on the Easterly right-of-way line of Roeland Drive, as now established; thence South 31 degrees 28 minutes 08 seconds East, along the Easterly right-of-way line of said Roeland Drive, a distance of 125.55 feet, to a point of curvature; thence Southeasterly and Southerly, along the Easterly right-of-way line of said Roeland Drive, said line being on a curve to the right, having a radius of 490 feet, and central angle of 34 degrees 25 minutes 13 seconds, a distance of 294.36 feet, to a point of reverse curvature; thence Southerly and Southeasterly, along a curve to the left, having a radius of 260.50 feet, a central angle of 53 degrees 32 minutes 02 seconds, and whose initial tangent bearing is South 2 degrees 57 minutes 05 seconds West, a distance of 243.40 feet, to a point of tangency; thence South 50 degrees 34 minutes 57 seconds East, along the Easterly right-of-way line of said Roeland Drive, a distance of 17 feet, to a point on the Northwestern right-of-way line of U.S. Highway No. 50, as now established; thence North 39 degrees 25 minutes 03

seconds East, along the Northwesterly right-of-way line of U.S. Highway No. 50, a distance of 457.42 feet; thence North 50 degrees 34 minutes 57 seconds West, along a line perpendicular to the last described course, a distance of 66.29 feet, to the true point of beginning of subject tract; thence North 50 degrees 44 minutes 32 seconds West, a distance of 286.62 feet; thence North 39 degrees 15 minutes 28 seconds East, a distance of 157.10 feet; thence South 50 degrees 44 minutes 32 seconds East, a distance of 128.87 feet; thence North 39 degrees 15 minutes 28 seconds East, a distance of 50.50 feet; thence South 50 degrees 44 minutes 32 seconds East, a distance of 99.75 feet; thence North 39 degrees 15 minutes 28 seconds East, a distance of 15.10 feet; thence South 50 degrees 44 minutes 32 seconds East, a distance of 10 feet; thence North 39 degrees 15 minutes 28 seconds East a distance of 16 feet; thence South 50 degrees 44 minutes 32 seconds East, a distance of 48 feet; thence South 39 degrees 15 minutes 28 seconds West, a distance of 238.70 feet to the true point of beginning of subject tract.

Parcel 2:

All that part of the West 1/2 of Section 9, Township 12, Range 25, now in the City of Mission, Johnson County, Kansas, more particularly described as follows: Commencing at the Southwest corner of the Northwest 1/4 of said Section 9; thence North 0 degrees East, along the 3 West line of the Northwest 1/4 of said Section 9, a distance of 339.15 feet; thence North 90 degrees East, a distance of 1742.10 feet, to a point on the Easterly right-of-way line of Roeland Drive, as now established; thence South 31 degrees 28 minutes 08 seconds East, along the Easterly right-of-way line of said Roeland Drive, a distance of 125.55 feet, to a point of curvature; thence Southeasterly and Southerly, along the Easterly right-of-way line of said Roeland Drive, said line being on a curve to the right, having a radius of 490 feet, and a central angle of 34 degrees 25 minutes 13 seconds, a distance of 294.36 feet, to a point of reverse curvature; thence Southerly and Southeasterly, along a curve to the left, having a radius of 260.50 feet, a central angle of 53 degrees 32 minutes 02 seconds, and whose initial tangent bearing is South 2 degrees 57 minutes 05 seconds West, distance of 243.40 feet, to a point of tangency; thence South 50 degrees 34 minutes 57 seconds East, along the Easterly right-of-way line of said Roeland Drive, a distance of 17 feet, to a point on the Northwesterly right-of-way line of U.S. Highway No. 50, as now established; thence North 39 degrees 25 minutes 03 seconds East, along the Northwesterly right-of-way line of said U.S. Highway No. 50, a distance of 969.42 feet to a point on the Westerly right-of-way line of Roe Boulevard, as now established; thence North 0 degrees 06 minutes 33 seconds West, along the Westerly right-of-way line of said Roe Boulevard, a distance of 200.66 feet; thence North 1 degree 02 minutes 09 seconds West, along the Westerly right-of-way line of said Roe Boulevard, a distance of 49.27 feet; thence South 88 degrees 57 minutes 51 seconds West, along a line perpendicular to the last described course, a distance of 21.76 feet, to the true point of beginning of subject tract; thence South 84 degrees 15 minutes 28 seconds West, a distance of 277.17 feet; thence North 5 degrees 44 minutes 32 seconds West, a distance of 132.75 feet; thence North 84 degrees 15 minutes 28 seconds East, a distance of 252.67 feet; thence South 5 degrees 44 minutes 32 seconds East, a distance of 91.92 feet; thence North 84 degrees 15 minutes 28 seconds East, a distance of 24.50 feet; thence South 5 degrees 44 minutes 32 seconds East, a distance of 40.83 feet, to the true point of beginning of subject tract.

Tax Parcel No.: KF251209-1014; KF251209-1011

Legal:

Commencing at the northwest corner of the northwest $\frac{1}{4}$ of the Southwest $\frac{1}{4}$ of Section 9, Township 12, Range 25, in Johnson County, Kansas; thence North 3.70 feet to a point on the west line of the southwest $\frac{1}{4}$ of the northwest $\frac{1}{4}$ of said section; thence deflecting to the right from the last described course 65 degrees 41 minutes 50 seconds, a distance of 1332.57 feet, said line being 9.0 feet south and parallel to the center tangent line of an 18 foot wide brick slab (formerly U.S. Highway No. 50) and now known as Johnson Drive; thence Southeasterly 90 degrees to the last described course a distance of 21 feet to the point of beginning; thence continuing on the last described course a distance of 250 feet; thence in a northeasterly direction along a course which makes an angle of 90 degrees to the last described course, a distance of 335.74 feet to the westerly line of Roeland Drive; thence deflecting to the left 98 degrees 09 minutes 58 seconds a distance of 251.72 feet to the southerly right of way line of said Johnson Drive; thence southwesterly along a line which is 30 feet from the center line of said Johnson Drive 300 feet to the point of beginning AND

All that part of the South $\frac{1}{2}$ of the Northwest $\frac{1}{4}$ of Section 9, Township 12, Range 25, in the City of Mission, in said county and state, described as follows: From the northwest corner of the Northwest $\frac{1}{4}$ of the Southwest $\frac{1}{4}$ of said Section 9; run thence North (this and all subsequent bearings being in relation to the west line of the Southwest $\frac{1}{4}$ of said Section 9, as having an assumed bearing of due North-South), 3.70 feet to a point in a line that is 9.0 feet Southerly distance at right angles to the center tangent line of an 18 foot brick slab known as Johnson Drive formerly U.S. Highway No. 50; run thence North 66 degrees 41 minutes 50 seconds East along said line, 1386.57 feet; run thence South 23 degrees 18 minutes 10 seconds East, 271.0 feet to the true point of beginning of the tract of land herein described; thence North 66 degrees 41 minutes 50 seconds East 281.75 feet to the Westerly right of way line of Roeland Drive as now established; thence South 31 degrees 28 minutes 08 seconds East along said Westerly right of way line, 53.21 feet to the Northerly right of way line of Martway Street, as now established; thence South 66 degrees 51 minutes 57 seconds West along said Northerly right of way line, 289.31 feet; thence North 23 degrees 18 minutes 10 seconds West, 51.82 feet to the point of beginning, EXCEPT

All that part of the South $\frac{1}{2}$ of the Northwest $\frac{1}{4}$ of Section 9, Township 12, Range 25, in the City of Mission, Johnson County, Kansas, described as follows: From the Northwest corner of the Northwest $\frac{1}{4}$ of the Southwest $\frac{1}{4}$ of said Section 9; thence run North (this and all subsequent bearings being in relation to the West line of the Southwest $\frac{1}{4}$ of said Section 9 as having an assumed bearing of due North-South) 3.70 feet to a point in a line that is 9.0 feet Southerly distance, at right angles to the center tangent line of an 18 foot wide brick slab known as Johnson Drive, formerly U.S. Highway 50; run thence North 66 degrees 41 minutes 50 seconds East along said line, 1332.57 feet; run thence South 23 degrees 18 minutes 10 seconds East, 21.0 feet to the Southerly right of way line of said

Johnson Drive, as now established, also being the true point of beginning of the tract of land herein described; thence continuing South 23 degrees 18 minutes 10 seconds East, 250.00 feet; thence North 66 degrees 41 minutes 50 seconds East, 54.0 feet; thence North 23 degrees 18 minutes 10 seconds West 250.00 feet to the Southerly right of way line of said Johnson Drive; thence South 66 degrees 41 minutes 50 seconds West along said Southerly right of way line 54.0 feet to the point of beginning.

Tax Parcel No.: KP38000000 0007

Legal:

Lots 7, 8, 9, 10, 21 and 22, Lot 23, except the East 10 feet thereof, and the East 95 feet of Lot 20, Block 5, Mission Village, a subdivision in the City of Mission, Johnson County, Kansas, according to the recorded plat thereof.

Tax Parcel No.: KP38000000 0005; KP38000000 0006

Legal:

Lots 5 and 6, Block 5, Mission Village, a subdivision in the City of Mission, Johnson County, Kansas, according to the recorded plat thereof.

Tax Parcel No.: KP38000000 0025A; KP38000000 0025; KP38000000 0024;
KP38000000 0023B

Legal:

All of Lots 24, 25 and 26, and the East 10 feet of Lot 23, all in Mission Village, Block 5, a subdivision in the City of Mission, Johnson County, Kansas, more particularly described as follows: Beginning at the Northeasterly corner of said Lot 26; thence South 31 degrees 28 minutes 08 seconds East, along the Easterly line of said Lot 26, 137.74 feet to a point of curvature; thence Southeasterly along said Easterly line, on a curve to the right being tangent to the last described course having a radius of 440 feet, and an arc length of 48.65 feet to the Southeasterly corner of said Lot 26; thence South 66 degrees 41 minutes 50 seconds West along the Southerly line of said Lot 23 thru 26, 413.42 feet; thence North 23 degrees 03 minutes 34 seconds West, 185.87 feet to a point on the Northerly line of said Lot 23; thence North 66 degrees 51 minutes 26 seconds East, along the Northerly line of said Lots 23 thru 26, 389.09 feet to the point of beginning.

Tax Parcel No.: KP38000000 0004; KP38000000 0003; KP38000000 0019A;
KP38000000 0002; KP38000000 0018; KP38000000 0017; KP37500004 0002B;
KP38000000 0012A; KP38000000 0012B

Legal:

Tract I:

All that part of Lot 2, Block 4, Mission Village, a subdivision of land now in the City of Mission, Johnson County, Kansas, lying Easterly of the following described line: Beginning at a point on the Northerly line of said Lot 2, which point is 9.92 feet Southwesterly from the Northeasterly corner of said Lot 2; thence Southeasterly, to a

point in the Southerly line of said Lot 2, which is 10.83 feet Southwesterly from the Southeasterly corner of said Lot 2, and also all of Lots 3, 4 and 5, all in said Block 4, and also vacated Birch Street.

Tract II:

All that part of Lots 12 and 13, Mission Village, Block 5, a subdivision of land now in the City of Mission, Johnson County, Kansas, more particularly described as follows: Beginning at the Northeasterly corner of said Lot 13; thence South 66 degrees 51 minutes 26 seconds West, along the Northwesterly line of said Lot 13, a distance of 134.11 feet, to the Northwesterly corner thereof; thence Southwesterly and Westerly, along the Northerly line of said Lot 12, said line being on a curve to the right, having a radius of 250 feet, a distance of 74.05 feet; thence South 00 degrees East, a distance of 0.80 feet; thence South 86 degrees 07 minutes 00 seconds East, a distance of 154.66 feet, thence South 41 degrees East a distance of 210 feet, to a point on the Southerly line of said Lot 13, thence South 63 degrees 16 minutes 00 seconds East, along the Southerly line of said Lot 13, a distance of 8.41 feet, to the Southeasterly corner thereof, thence Northwesterly, along the Northeasterly line of said Lot 13, to the point of beginning, and also all of Lots 2, 3, 4, 15, 17, 18, 19 and all of Lot 20, Except the East 95 feet thereof of said Mission Village, Block 5, and also all of vacated Birch Street, lying adjacent to Lots 2 and 3, of said Mission Village, Block 5, all except that part thereof in roads and streets.

Tract III:

All that part of Lots 12 and 13, Mission Village, Block 5, a subdivision of land now in the City of Mission, Johnson County, Kansas, more particularly described as follows: Beginning at the Southwest corner of said Lot 13, thence South 85 degrees 53 minutes, 10 seconds East, along the Southerly line of said Lot 13, a distance of 81.87 feet; thence North 24 degrees, 58 minutes, 41 seconds East, along said Southerly line, a distance of 79.22 feet; thence North 41 degrees West a distance of 210.00 feet; thence North 86 degrees, 07 minutes West, a distance of 154.66 feet; thence South 13 degrees, 23 minutes, 09 seconds East, a distance of 107.56 feet to a point on the Southerly line of said Lot 12; thence Southeasterly along said Southerly line of Lot 12 and the Westerly line of said Lot 13; said lines being on a curve to the right, having an initial tangent bearing of North 77 degrees, 21 minutes 56 seconds East, a radius of 125 feet, and an arc length of 232.21 feet to the point of beginning.

Tax Parcel No.: KP35000000 0001

Legal:

Beginning 72.77 feet North and 25 feet East of the Southwest corner of the Northwest $\frac{1}{4}$ of Section 9, Township 12, Range 25, thence Northeasterly along the Northerly line of U.S. Highway No. 50, 113.7 feet, thence North 23 degrees 23 minutes West 135 feet; thence South 66 degrees and 37 minutes West 60.1 feet, thence South 131.8 feet to the beginning; also known as Lot 1, Mission Vale, an addition according to the recorded plat thereof.

Tax Parcel No.: KP37500004 0001; KP38000000 0001

Legal:

Tract I:

All of Lot 1, EXCEPT the West 10 feet of Lot 1, Block 4, taken under Condemnation Suit No. 45522, and Lot 2, Block 4, Mission Village, lying Westerly of the following described line: Beginning at a point on the Northerly line of said Lot 2, which point is 9.92 feet Southwesterly from the Northeasterly corner of said Lot 2; thence Southeasterly to a point in the Southerly line of said Lot 2, which is 10.83 feet Southwesterly from the Southeasterly corner of said Lot 2, all in Block 4, Mission Village, a subdivision in the City of Mission, Johnson County, Kansas.

Tract II:

All of Lot 1, Mission Village, Block 5, a subdivision in the City of Mission, Johnson County, Kansas.

Tax Parcel No.: KP38000000 0015

Legal:

Lot 15, Mission Village, Block 5, a subdivision of land now in the City of Mission, Johnson County, Kansas

Tax Parcel No.: KP38000000 0016

Legal:

Lot 16, Mission Village, Block 5, a subdivision of land now in the City of Mission, Johnson County, Kansas, also called Martway Pumping Station.

EXHIBIT D – DETAILED BUDGET

<u>Land, Demolition & Predevelopment Costs</u>	<u>Total</u>	<u>TIF Eligible</u>	<u>% TIF Eligible</u>
Land, Demolition & Predevelopment Costs	\$43,194,337	\$43,194,337	100.00%
Total Land Costs	\$43,194,337	\$43,194,337	100.00%
<u>Site Work, Infrastructure & Parking</u>			
Hard Costs - Parking Garage (1,041 Spaces)	\$15,010,155	\$15,010,155	100.00%
Sitework	\$7,999,429	\$7,999,429	100.00%
Offsite	\$500,000	\$500,000	100.00%
	\$23,509,584	\$23,509,584	100.00%

Hard Costs

Hard Costs Retail (Roeland)	\$2,858,931	\$0	0.00%
Hard Costs Retail (Johnson)	\$1,532,995	\$0	0.00%
Hard Costs Junior Anchors	\$9,130,000	\$0	0.00%
Hard Costs Hotel (includes Restaurant & Spa)	\$23,745,480	\$0	0.00%
Hard Costs Residential	\$21,515,252	\$0	0.00%
Payment & Performance Bonds	\$523,457	\$149,543	28.57%
Insurance/Builders Risk	\$866,178	\$247,453	28.57%
General Contractor Fee	\$2,830,020	\$808,492	28.57%
Tenant Improvements	\$4,552,800	\$0	0.00%
Contingency	\$4,325,595	\$1,235,754	28.57%
Total Hard Costs	\$71,880,708	\$2,441,242	3.40%

Total Hard Construction Costs: \$82,292,242

Building Costs: \$58,782,658

Soft Cost TIF Eligibility %: 28.57%

Soft Costs

Architecture/Engineering Services	\$3,701,739	\$1,057,528	28.57%
Legal	\$775,000	\$221,405	28.57%
Platting	\$75,000	\$21,426	28.57%
Civil Engineer (includes geo-tech and survey)	\$29,000	\$8,285	28.57%
Testing & Special Inspections	\$150,000	\$42,853	28.57%
Real Estate Taxes	\$418,686	\$418,686	100.00%
Residential Marketing and FF&E	\$358,000	\$102,275	28.57%
Project Branding & Marketing	\$50,000	\$14,284	28.57%
City Assessment	\$1,800,000	\$1,800,000	100.00%
Hotel Pre Opening	\$1,000,000	\$0	0.00%
Hotel Supplies	\$400,000	\$0	0.00%

	<u>Total</u>	<u>TIF Eligible</u>	<u>% TIF Eligible</u>
Hotel FFE	\$3,400,000	\$0	0.00%
Hotel Operator Technical Services Fee	\$200,000	\$0	0.00%
Development Fee	\$3,413,725	\$3,413,725	100.00%
Project Staffing	\$2,250,000	\$0	0.00%
Residential Staffing	\$150,000	\$0	0.00%
Permit & Fees	\$796,053	\$227,420	28.57%
Accounting (Audit, etc.)	\$50,000	\$14,284	28.57%
Developer Reimbursements	\$300,000	\$85,705	28.57%
Leasing Commissions	\$1,747,048	\$0	0.00%
Soft Cost Contingency	\$750,000	\$214,263	28.57%
Total Soft Costs	\$21,814,251	\$7,642,139	35.03%
<u>Mezzanine Loan Closing Cost</u>			
Mortgage Broker Fee	\$63,860	\$18,244	28.57%
Bank Fee	\$127,719	\$36,487	28.57%
Title Insurance	\$95,790	\$27,366	28.57%
Mortgage Recording Tax	\$19,158	\$5,473	28.57%
Legal (Owner and Lender)	\$200,000	\$57,137	28.57%
3rd Parties	\$0	\$0	28.57%
Mezzanine Loan Closing Cost	\$506,527	\$144,707	28.57%
<u>Construction Loan Closing Cost</u>			
Mortgage Broker Fee	\$425,331	\$121,510	28.57%
Bank Fee	\$850,663	\$243,021	28.57%
Title Insurance	\$637,997	\$182,266	28.57%
Mortgage Recording Tax	\$108,442	\$30,980	28.57%
Legal (Owner and Lender)	\$500,000	\$142,842	28.57%
Construction Monitoring	\$150,000	\$42,853	28.57%
3rd Parties	\$250,000	\$71,421	28.57%
Construction Loan Closing Cost	\$2,922,433	\$834,893	28.57%
<u>Interest Reserve</u>			
Construction Loan Interest Reserve	\$3,000,000	\$857,052	28.57%
Bond Payment Reserve	\$2,155,249	\$615,720	28.57%
Mezzanine Loan Interest Reserve	\$1,149,475	\$328,387	28.57%
Total Financing Costs	\$6,304,724	\$1,801,159	28.57%
TOTAL DEVELOPMENT COSTS	\$170,132,564	\$79,568,061	46.77%

EXHIBIT E – TIF BOND PROFORMA

EXHIBIT F – CITY OF MISSION MEETING MINUTES