

City of Mission
Special City Council Meeting
Wednesday, June 28, 2017
6:00 p.m.

AGENDA

1. Resolution to set the time and date of a public hearing to consider the Fourth Amended Tax Increment Financing Redevelopment Project Plan for the Mission Gateway Redevelopment Project located within the boundaries of a redevelopment district in the City of Mission, Kansas pursuant to K.S.A. 12-1770 *et seq.* [\(Page 4\)](#)
2. A Resolution calling and providing for the giving of notice of a public hearing on the advisability of creating a Community Improvement District in the City of Mission, Kansas to be known as the Mission Gateway Community Improvement District #3 and regarding the City's intent to levy a Community Improvement District sales tax within such district. [\(Page 99\)](#)
3. Adjournment

NOTICE OF SPECIAL GOVERNING BODY MEETING
OFFICE OF THE CITY CLERK
MISSION, KANSAS

TO: Steve Schowengerdt, Mayor

You are hereby notified that there will be a special meeting of the Governing Body at 6:00 p.m., Wednesday, June 28, 2017 at Mission City Hall, 6090 Woodson for the purpose of considering the following items:

1. Resolution to set the time and date of a public hearing to consider the Fourth Amended Tax Increment Financing Redevelopment Project Plan for the Mission Gateway Redevelopment Project located within the boundaries of a redevelopment district in the City of Mission, Kansas pursuant to K.S.A. 12-1770 *et seq.*
2. A Resolution calling and providing for the giving of notice of a public hearing on the advisability of creating a Community Improvement District in the City of Mission, Kansas to be known as the Mission Gateway Community Improvement District #3 and regarding the City's intent to levy a Community Improvement District sales tax within such district.

Witness my hand and the seal of said city this 21st day of June 2017.

State of Kansas)
Johnson County ss.)
City of Mission)

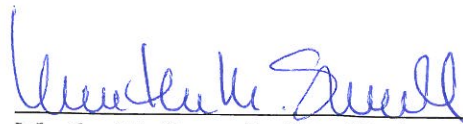

Martha M. Sumrall, City Clerk

NOTICE FOR SPECIAL GOVERNING BODY MEETING

TO: Steve Schowengerdt, Mayor

You are hereby requested, in accordance with K.S.A. 14-111, to call a special meeting of the Governing Body of Mission, Kansas, to be held at Mission City Hall, 6090 Woodson at 6:00 p.m., Wednesday, June 28, 2017, for the purpose of discussing the items listed below:

1. A Resolution to set the time and date of a public hearing to consider the Fourth Amended Tax Increment Financing Redevelopment Project Plan for the Mission Gateway Redevelopment Project located within the boundaries of a redevelopment district in the City of Mission, Kansas pursuant to K.S.A. 12-1770 *et seq.*
2. A Resolution calling and providing for the giving of notice of a public hearing on the advisability of creating a Community Improvement District in the City of Mission, Kansas to be known as the Mission Gateway Community Improvement District #3 and regarding the City's intent to levy a Community Improvement District sales tax within such district.

Dated this 21st day of June 2017.

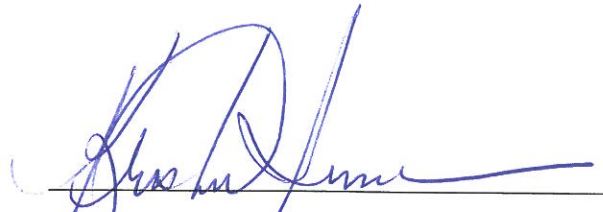

Councilmember

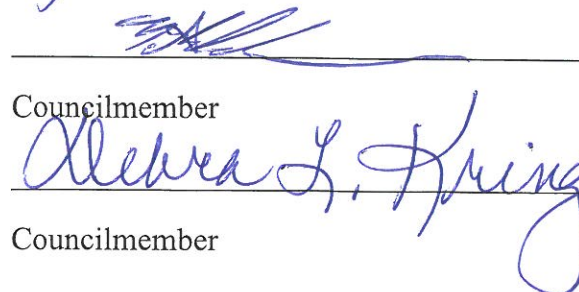

Councilmember

City of Mission	Item Number:	1.
ACTION ITEM SUMMARY	Date:	June 26,, 2017
ADMINISTRATION	From:	Laura Smith

Action items require a vote to recommend the item to full City Council for further action.

RE: Resolution providing notice of a Public Hearing to consider the Fourth Amended Mission Gateway Tax Increment Financing Redevelopment Plan.

RECOMMENDATION: Approve the Resolution calling the Public Hearing for 7:00 p.m. at the August 16, 2017 City Council Meeting.

DETAILS: On May 24, 2017, the City Council passed Resolution 983 calling a public hearing on the Third Amended Mission Gateway Tax Increment Financing Redevelopment Plan for the July 19, 2017 City Council meeting.

Over the last two weeks, as staff worked with the Developer on the Community Improvement District (CID) Petition, we became aware of changes in the project budget resulting from active negotiations with an office tenant. Rather than consider a TIF Project Plan and a CID Petition with different project budgets, the Developer submitted a revised TIF Project Plan and asked that the public hearing be rescheduled for the August 16th City Council meeting.

The City's legal advisors felt that the \$44 million+ increase in the project budget constituted a substantial change in the TIF Project Plan, and that the Mission Gateway Fourth Amended Tax Increment Financing Redevelopment Plan should be reconsidered by the Planning Commission before the public hearing could be rescheduled.

The Planning Commission considered the Fourth Amended TIF Project Plan at their June 26, 2017 meeting and voted 8-0 to approve a Resolution (PC-9) finding the Project Plan in conformance with the City's Comprehensive Plan.

The City Council may now consider a Resolution officially calling a public hearing to consider the Redevelopment Project Plan. In order to meet the statutory timelines, a Special City Council meeting was called for the purpose of considering the Resolution.

The Resolution sets the public hearing date for 7:00 p.m. at the August 16, 2017 City Council meeting. The Resolution does not commit the City to any action other than scheduling the hearing and providing required notice. A copy of the Fourth Amended Mission Gateway Tax Increment Financing Redevelopment Plan is included in the packet.

CFAA CONSIDERATIONS/IMPACTS: N/A

Related Statute/City Ordinance:	K.S.A. 12-1770, <i>et seq.</i>
Line Item Code/Description:	N/A
Available Budget:	N/A

(Published in the Legal Record on August 1, and August 8, 2017)

RESOLUTION NO. _____

A RESOLUTION OF THE GOVERNING BODY OF THE CITY OF MISSION, KANSAS STATING THAT THE CITY OF MISSION, KANSAS IS CONSIDERING THE ADOPTION OF A FOURTH AMENDED TAX INCREMENT FINANCING REDEVELOPMENT PROJECT PLAN AND ESTABLISHING THE DATE AND TIME OF A PUBLIC HEARING REGARDING THE ADOPTION OF A FOURTH AMENDED TAX INCREMENT FINANCING REDEVELOPMENT PROJECT PLAN (PROJECT AREA 1).

WHEREAS, the City of Mission, Kansas (the “City”), is a second class city organized and existing under the constitution and laws of the State of Kansas; and

WHEREAS, the City established the Rock Creek Redevelopment District (the “District”), approved by the City on January 11, 2005 and amended on February 8, 2006, by adoption of Ordinance No. 1190 and Ordinance No. 1195, respectively, a map of the District is attached hereto as **Exhibit A** and a legal description is attached as **Exhibit B**; and

WHEREAS, the City has previously considered redevelopment project plans for Project Area 1 within in the District (“Project Area 1”) and none of those plans have been implemented; and

WHEREAS, the City is now considering the adoption of a Fourth Amended Tax Increment Financing Redevelopment Project Plan (the “Project Plan”) for Project Area 1 in accordance with K.S.A. §12-1770 *et. seq.* as amended and the legal description of Project Area 1 is attached hereto as **Exhibit C** and a map of Project Area 1 is attached hereto as **Exhibit D**.

NOW THEREFORE, BE IT RESOLVED BY THE GOVERNING BODY OF THE CITY OF MISSION, KANSAS:

Section 1. Notice is hereby given that a public hearing will be held by the City to consider the adoption of the Project Plan on August 16, 2017 in the City Council Chambers located in City Hall, 6090 Woodson, Mission, Kansas, commencing at 7:00 p.m.

Section 2. The Project Plan, including a summary of the feasibility study, relocation assistance plan and financial guarantees of the prospective developer and a description and map of the area to be redeveloped or developed are available for inspection in the offices of the City Clerk, City Hall, 6090 Woodson, Mission, Kansas, Monday through Friday (other than holidays) between 8:00 a.m. and 5:00 p.m.

Section 3. The City may issue its full faith and credit tax increment bonds to finance the costs of implementing the proposed Plan, unless within 60 days following the date of the public hearing on the Project Plan a protest petition signed by 3% of the qualified voters of the City is

filed with the City Clerk in accordance with the provisions of K.S.A. 25-3601 *et seq.*, and amendments thereto. If a sufficient petition is filed, no full faith and credit tax increment bonds shall be issued until the issuance of the bonds is approved by a majority of the voters voting at an election thereon. Such election shall be called and held in the manner provided by the general bond law. The failure of the voters to approve the issuance of full faith and credit tax increment bonds shall not prevent the City from issuing special obligation bonds in accordance with the Act.

Section 4. The City Clerk is hereby authorized and directed to publish this Resolution twice in the official city newspaper with the second publication not less than one week or more than two weeks preceding August 16, 2017, the date set for the public hearing. The City Clerk is also authorized to mail a copy of this Resolution via certified mail, return receipt requested to the Board of Johnson County Commissioners, the Board of Education of any school district levying taxes on the property within the Project Area 1 and to each owner and occupant of land within the proposed Project Area 1, not more than 10 days following the date of the adoption of this Resolution.

Section 5. This Resolution shall become effective upon its adoption by the Governing Body.

ADOPTED by the Governing Body this 28th day of June 2017.

SIGNED by the Mayor this 28th day of June 2017.

Steve Schowengerdt, Mayor

(SEAL)

Martha Sumrall, City Clerk

Approved as to form only:

David K. Martin, City Attorney

EXHIBIT A

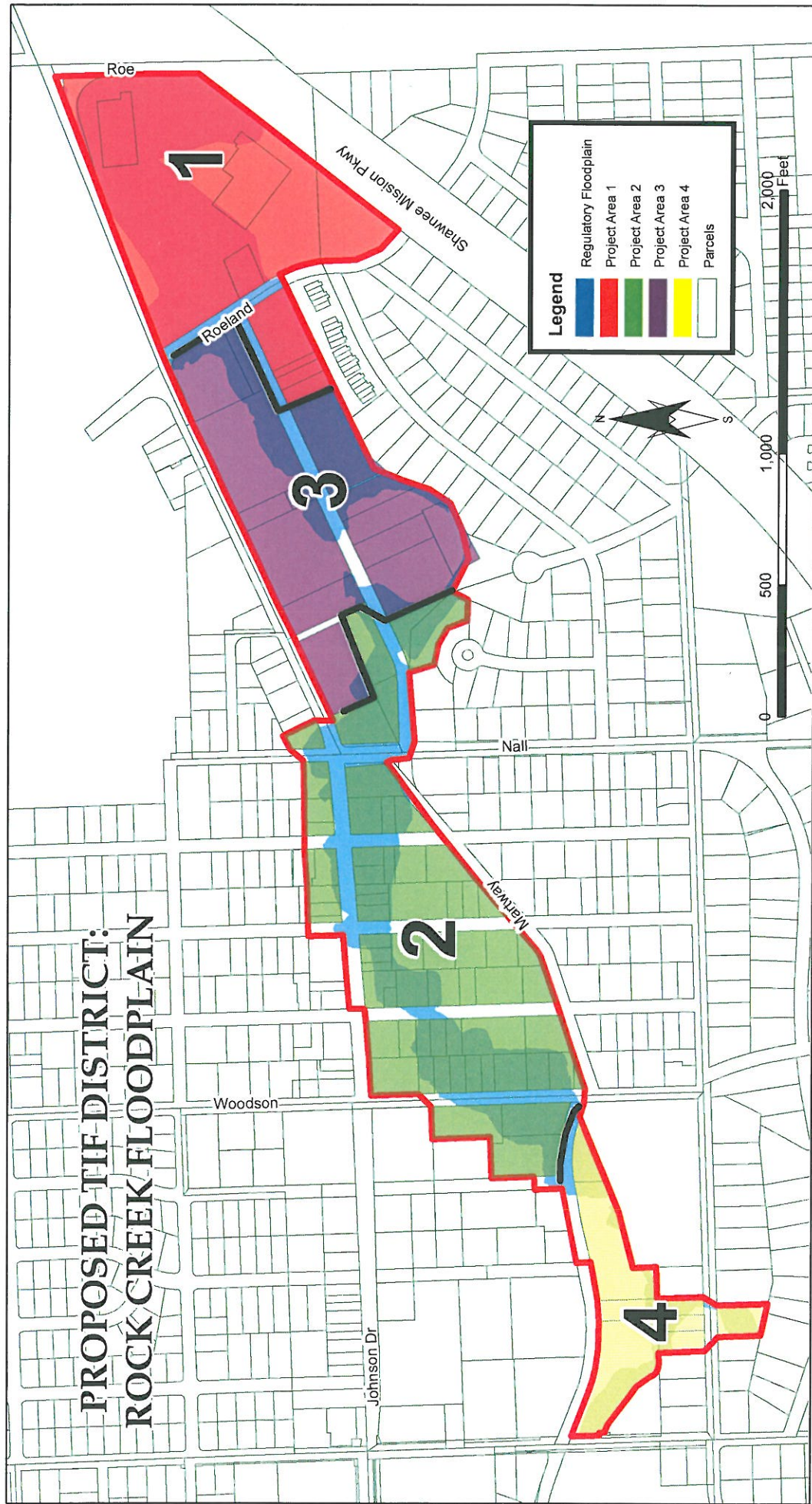

Exhibit B
CITY OF MISSION, KANSAS
ROCK CREEK REDEVELOPMENT DISTRICT
Legal Description

Tax Parcel No.: KP27500000 0020; KP27500000 0042B; KP27500000 0042A

Legal:

Lots 20 and 42, Missionhill Acres, a subdivision in the City of Mission, Johnson County, Kansas, according to the recorded plat thereof.

Tax Parcel No.: KP27500000 0080C

Legal:

All that part of the South 55 feet of Lot 80 and all that part of Lot 81, Missionhill Acres, a subdivision of land now in the City of Mission, Johnson County, Kansas, more particularly described as follows: Commencing at the Southwest corner of said Lot 81; thence N 0° 08' 04" E, along the West line of said Lot 81, a distance of 102.32 feet, to the true point of beginning of subject tract; thence S 89° 58' 25" E, along a line parallel with the North line of said Lot 81, a distance of 29.54 feet; thence S 0° 08' 04" W, along a line parallel with the West line of said Lot 81, a distance of 12.92 feet; thence S 89° 58' 25" E, along a line parallel to the North line of said Lot 81, a distance of 110.39 feet, to a point on the East line thereof; thence N 0° 08' 04" E, along the East line of said Lot 81 and along the East line of said Lot 80, a distance of 82.32 feet; thence N 88° 59' 15" W, a distance of 139.95 feet to a point on the West line of said Lot 80; thence S 0° 08' 04" W, along the West line of said Lot 80 and along the West line of said Lot 81, a distance of 71.81 feet, to the true point of beginning of subject tract.

Tax Parcel No.: KP27500000 0104C

Legal:

Lot 104, Except the west 75 feet, Missionhill Acres, a subdivision in the City of Mission, Johnson County, Kansas.

Tax Parcel No.: KP27500000 0104B; KP27500000 0104A

Legal:

The East 50 feet of the West 75 feet of Lot 104, Missionhill Acres, and also the West 25 feet of said Lot 104, Missionhill Acres, a subdivision in Johnson County, Kansas, according to the plat thereof.

Tax Parcel No.: KP27500000 0081

Legal:

Lot 81, Missionhill Acres, a subdivision in the City of Mission, Johnson County, Kansas, except, All that part of the South 55 feet of Lot 80 and all that part of Lot 81, Missionhill

Acres, a subdivision of land now in the City of Mission, Johnson County, Kansas, more particularly described as follows: Commencing at the Southwest corner of said Lot 81; thence N 0° 08' 04" E, along the West line of said Lot 81, a distance of 102.32 feet, to the true point of beginning of subject tract; thence S 89° 58' 25" E, along a line parallel with the North line of said Lot 81, a distance of 29.54 feet; thence S 0° 08' 04" W, along a line parallel with the West line of said Lot 81, a distance of 12.92 feet; thence S 89° 58' 25" E, along a line parallel to the North line of said Lot 81, a distance of 110.39 feet, to a point on the East line thereof; thence N 0° 08' 04" E, along the East line of said Lot 81 and along the East line of said Lot 80, a distance of 82.32 feet; thence N 88° 59' 15" W, a distance of 139.95 feet to a point on the West line of said Lot 80; thence S 0° 08' 04" W, along the West line of said Lot 80 and along the West line of said Lot 81, a distance of 71.81 feet, to the true point of beginning of subject tract.

Tax Parcel No.: KP27500000 0021A

Legal:

Lot 21 and the North ½ of vacated 60 Street adjacent to said Lot 21 on the South, Missionhill Acres, a subdivision in the City of Mission, Johnson County, Kansas, EXCEPT beginning at a point on the Southerly prolongation of the West line of said Lot 21 and the centerline of vacated 60 Street; thence Northeasterly along the centerline of vacated 60 Street, 77.39 feet; thence Southwesterly along a curve to the left, 63.81 feet, said curve having a radius of 170 feet, to a point, said point being in the Westerly line of said Lot 21; thence South along the Westerly line of said Lot 21, 27.25 feet to the point of beginning.

Tax Parcel No.: KP27500000 0041; KP27500000 0040B

Legal:

Tract I: Lot 41, Missionhill Acres, a subdivision in the City of Mission, Johnson County, Kansas.

Tract II: The North 50 feet of Lot 40, Missionhill Acres, a subdivision in the City of Mission, Johnson County, Kansas.

Tax Parcel No.: KP27500000 0082B; KP27500000 0082A; KP27500000 0083A

Legal:

All of Lot 82 and the North 40 feet of Lot 83, Missionhill Acres, a subdivision in the City of Mission, Johnson County, Kansas.

Tax Parcel No.: KP27600000 0003

Legal:

Lot 3, Resurvey of Lot 103, Missionhill Acres, a subdivision in the City of Mission, Johnson County, Kansas

Tax Parcel No.: KP27600000 0002; KP27600000 0001

Legal: Lots 1 and 2, Resurvey of Lot 103, Missionhill Acres, a subdivision in the City of Mission, Johnson County, Kansas.

Tax Parcel No.: KP27500000 0144B; KP27500000 0144C; KP27500000 0144A

Legal:

Tract I:

Beginning at the Northeast corner of Lot 144, in Missionhill Acres, a subdivision in Johnson County, Kansas; thence in a Westerly direction along the North line of said Lot, a distance of 53.50 feet to a point; thence Southerly 117.38 feet to a point which is 52.50 feet West of the Southeast corner of said Lot 144; thence East along the South line of said Lot 52.50 feet to the Southeast corner thereof; thence North along the Easterly line of said Lot, a distance of 120 feet to the point of beginning, all a part of Section 8, Township 12, Range 25, Except that part in roads.

Tract II:

Beginning at a point in the North line of Lot 144, Missionhill Acres, a subdivision in Johnson County, Kansas, which is 30.82 feet East of the Northwest corner of said Lot 144; thence South and parallel to the West line of said Lot 144, a distance of 19.8 feet to the Northeast corner of a store building; thence in a Southerly direction along the East line of said store building a distance of 46.83 feet more or less to the Southeast corner of said store building; thence South and parallel to the West line of said Lot 144 a distance of 48 feet to a point in the South line of said Lot 144, which point is 32.75 feet East of the Southwest corner of Lot 144; thence East along the South line of said Lot 144 a distance of 54.75 feet to a point which is 52.50 feet West of the Southeast corner of Lot 144; thence in a Northerly direction distance of 117.38 feet to a point in the North line of Lot 144, which is 53.50 feet West of the Northeast corner of Lot 144; thence West along the North line of said Lot 144, a distance of 55.85 feet to the point of beginning, except that part in roads.

Tract III:

Beginning at a point on the South line of Lot 144, in Missionhill Acres, a subdivision in Johnson County, Kansas, which is 30 feet East of the Southwest corner of said Lot 144; thence North and parallel to the West line of Lot 144 a distance of 114.6 feet to a point on the North line of said Lot 144; thence East along the North line of Lot 144 distance of .78 feet to a point; thence South and parallel to the West line of Lot 144 a distance of 19.8 feet to the Northeast corner of a store building; thence in a Southerly direction along the East line of said store building a distance of 46.83 feet, more or less, to the Southeast corner of said store building to a point which is 32.75 feet East of the West line and 48 feet North of the South line of said Lot; thence South and parallel to the West line of said Lot 144, a distance of 48 feet to a point on the South line of said Lot 144; thence West 2.75 feet to the point of beginning, and all of the West 30 feet of Lot 144, Missionhill Acres, Except that part in roads.

Tax Parcel No.: KP27500000 0164

Legal:

All of Lot 164 in Missionhill Acres, a subdivision in the City of Mission, Johnson County, Kansas as recorded in Book 7, Plats, at Page 20, Except the following described tract: Beginning at the Southwest corner, Lot 164 in Missionhill Acres; thence North along the West line of said Lot 164 a distance of 47.63 feet to a point; thence in an easterly direction on a line parallel to and 47.63 feet North of the South line of the said Lot 164 a distance of 74.50 feet to a point; thence South along a line that is parallel to and 74.50 feet East of the West line of said Lot 164 a distance of 47.63 feet to a point in the South line of said Lot 164; thence West along the South line of said Lot 164 a distance of 74.50 feet to the point of beginning.

Tax Parcel No.: KP27500000 0205

Legal:

Lot 205, Missionhill Acres, a subdivision in the City of Mission, Johnson County, Kansas, according to the recorded plat thereof.

Tax Parcel No.: KP27500000 0226

Legal:

Lot 226 Except the South 19.74 feet in the Missionhill Acres, a subdivision in the City of Mission, Johnson County, Kansas, being more particularly described as follows: Commencing at the Southwest corner of Lot 226 of said Missionhill Acres; thence N 00° 10' 38" W on the West line of said Lot 226 a distance of 19.74 feet to the point of beginning; thence continuing N 00° 10' 38" W on said West line a distance of 100.26 feet; thence N 88° 44' 05" E on the North line of said Lot 226 a distance of 140.68 feet; thence S 00° 04' 44" E on the East line of said Lot 226 a distance of 103.36 feet; thence N 90° 00' 00" W a distance of 140.48 feet to the point of beginning.

Tax Parcel No.: KP27500000 0225B

Owner: Groundrunner Properties, LLC, a Kansas limited liability company

Legal:

The North ½ of Lot 225 and the South 19.74 feet of Lot 226, in Missionhill Acres, a subdivision in the City of Mission, Johnson County, Kansas, being more particularly described as follows:

Beginning at the Southwest corner of Lot 226 of said Missionhill Acres; thence North 00 degrees 10 minutes 38 seconds West on the West line of said Lot 226 a distance of 19.74 feet; thence North 90 degrees 00 minutes 00 seconds East a distance of 140.48 feet to a point on the East line of said Lot 226; thence South 00 degrees 04 minutes 44 seconds West on the East line of said Lot 226 and Lot 225, a distance of 79.74 feet to the Southeast corner of the North ½ of said Lot 225; thence South 90 degrees 00 minutes 00 seconds West a distance of 140.34 feet to the Southwest corner of the North ½ of said Lot

225; thence North 00 degrees 10 minutes 38 seconds West on the West line of said Lot 225 a distance of 60.00 feet to the Point of Beginning.

Tax Parcel No.: KP27500000 0164A

Legal:

Beginning at the Southwest corner of Lot 164 in Missionhill Acres, a subdivision in the City of Mission, Johnson County, Kansas; thence North along the West line of said Lot 164, a distance of 47.63 feet to a point; thence in an Easterly direction on a line parallel to and 47.63 feet North of the South line of said Lot 164, a distance of 74.50 feet to a point, thence South along a line that is parallel to and 74.50 feet East of the West line of said Lot 164, a distance of 47.63 feet to a point in the South line of the said Lot 164; thence West along the South line of said Lot 164, a distance of 74.50 feet to the point of beginning.

Tax Parcel No.: KP27500000 0101

Legal:

The North 100 feet of Lot 101 and all of Lot 102, Missionhill Acres, a subdivision in the City of Mission, Johnson County, Kansas.

Tax Parcel No.: KP27500000 0145; KP27500000 0146

Legal:

Lots 145 and 146, Missionhill Acres, a subdivision in the City of Mission, Johnson County, Kansas.

Tax Parcel No.: KP27500000 0083B

Legal:

The South 80 feet of Lot 83 and the North 40 feet of Lot 84, Missionhill Acres, a subdivision in the City of Mission, Johnson County, Kansas.

Tax Parcel No.: KP27500000 0039

Legal:

Lot 39 and the South 70 feet of Lot 40, Missionhill Acres, City of Mission, Johnson County, Kansas

Tax Parcel No.: KP27500000 0163; KP27500000 0206B; KP27500000 0206A;
KP27500000 0162

Legal:

Lots 162, 163 and 206, Missionhill Acres, a subdivision in the City of Mission, Johnson County, Kansas, according to the recorded plat thereof.

Tax Parcel No.: KP27500000 0225A

Legal:

The South Half of Lot 225, Missionhill Acres, a subdivision in the City of Mission, Johnson County, Kansas.

Tax Parcel No.: KP27500000 0084A

Legal:

The South 80 feet of Lot 84 and all of Lot 85, Missionhill Acres, a subdivision in the City of Mission, Johnson County, Kansas, according to the recorded plat thereof.

Tax Parcel No.: KP27500000 0207; KP27500000 0207A

Legal:

The North 60 feet of Lot 207 and the South 60 feet of Lot 207, Missionhill Acres, a subdivision in the City of Mission, Johnson County, Kansas.

Tax Parcel No.: KF251208-4049; KF251208-4050; KF251208-4040

Owner: Mission Hills Apartments, L.L.C., a Minnesota limited liability company

Legal:

Tract I:

Beginning at a point on the East line and 527.40 feet North of the Southeast corner of the Northwest Quarter of the Southeast Quarter of Section 8, Township 12, Range 25, City of Mission, Johnson County, Kansas; thence South 66 degrees 19 minutes West, along the Northerly property line of the Mission City Park property, 66.24 feet to the centerline of 60th Street, as now dedicated; thence Northwesterly, Westerly and Southwesterly, along the centerline of said 60th Street Right-of-Way, 273.76 feet, to a point 330 feet West of the East line of the Northwest Quarter of the Southeast Quarter of said Section 8; for the True Point of Beginning; thence North, along a line 330 feet West of and parallel to the East line of the Northwest Quarter of the Southeast Quarter of Section 8, 275.81 feet, to a point 520 feet South of the North line of the Southeast Quarter of Section 8; thence South 89 degrees 56 minutes East, along a line 520 feet South of and parallel to the North line of the Southeast Quarter of Section 8, 156 feet; thence South, along a line parallel to the East line of the Northwest Quarter of the Southeast Quarter of Section 8, to a point in the centerline of 60th Street as now established; thence Northwesterly, Westerly and Southwesterly along the centerline of 60th Street to the True Point of Beginning, except that part in 60th Street and Dearborn Street.

Tract II:

Beginning at a point on the East line and 300 feet South of the North line of the Northwest Quarter of the Southeast Quarter of Section 8, Township 12, Range 25, City of Mission, Johnson County, Kansas; thence North 89 degrees 56 minutes West 149 feet; thence South and parallel to the East line of the Northwest Quarter of the Southeast Quarter 220 feet; thence West and parallel to the North line of the Northwest Quarter of

the Southeast Quarter, 25 feet; thence South and parallel to the East line of the Northwest Quarter of the Southeast Quarter, 46 feet; thence South 89 degrees 56 minutes East along a line parallel to the North line of the Northwest Quarter of the Southeast Quarter, 174 feet to the East line of the Northwest Quarter of the Southeast Quarter of said Section 8; thence North along said East line 266 feet more or less to the point of beginning, except that part in Woodson Street.

Tract III:

Beginning at a point on the East line and 527.40 feet North of the Southeast corner of the Northwest Quarter of the Southeast Quarter of Section 8, Township 12, Range 25, City of Mission, Johnson County, Kansas; thence South 66 degrees 19 minutes West, along the Northerly property line of the Mission City Park property, 66.24 feet to the centerline of 60th Street, as now dedicated; thence Northwesterly, Westerly and Southwesterly, along the centerline of said 60th Street Right-of-Way, 273.76 feet, to a point 330 feet West of the East line of the Northwest Quarter of the Southeast Quarter of said Section 8; thence North, along a line 330 feet West of said parallel to the East line of the Northwest Quarter of the Southeast Quarter of Section 8, 495.81 feet, to a point 300 feet South of the North line of the Southeast Quarter of Section 8; thence South 89 degrees 56 minutes East, along a line 300 feet South of and parallel to the North line of the Southeast Quarter of Section 8, 330 feet; thence South, along the East line of the Northwest Quarter of the Southeast Quarter of Section 8, 497.90 feet to the point of beginning, EXCEPT

Beginning at a point on the East line and 527.40 feet North of the Southeast corner of the Northwest Quarter of the Southeast Quarter of Section 8, Township 12, Range 25, City of Mission, Johnson County, Kansas; thence South 66 degrees 19 minutes West, along the Northerly property line of the Mission City Park property, 66.24 feet to the centerline of 60th Street, as now dedicated; thence Northwesterly, Westerly and Southwesterly, along the centerline of said 60th Street Right-of-Way, 273.76 feet, to a point 330 feet West of the East line of the Northwest Quarter of the Southeast Quarter of said Section 8; for the True Point of Beginning; thence North, along a line 330 feet West of and parallel to the East line of the Northwest Quarter of the Southeast Quarter of Section 8, 275.81 feet, to a point 520 feet South of the North line of the Southeast Quarter of Section 8; thence South 89 degrees 56 minutes East, along a line 520 feet South of and parallel to the North line of the Southeast Quarter of Section 8, 156 feet; thence South, along a line parallel to the East line of the Northwest Quarter of the Southeast Quarter of Section 8, to a point in the centerline of 60th Street as now established; thence Northwesterly, Westerly and Southwesterly along the centerline of 60th Street to the True Point of Beginning,

EXCEPT Beginning at a point on the East line and 300 feet South of the North line of the Northwest Quarter of the Southeast Quarter of Section 8, Township 12, Range 25, City of Mission, Johnson County, Kansas; thence North 89 degrees 56 minutes West 149 feet; thence South and parallel to the East line of the Northwest Quarter of the Southeast Quarter 220 feet; thence West and parallel to the North line of the Northwest Quarter of the Southeast Quarter, 25 feet; thence South and parallel to the East line of the Northwest Quarter of the Southeast Quarter, 46 feet; thence South 89 degrees 56 minutes East along a line parallel to the North line of the Northwest Quarter of the Southeast Quarter, 174 feet to the East line of the Northwest Quarter of the Southeast Quarter of said Section 8; thence North along said East line 266 feet more or less to the point of beginning, EXCEPT Beginning at a point on the East line and 300 feet South of the North line of the

Northwest Quarter of the Southeast Quarter of Section 8, Township 12, Range 25, thence North 89 degrees 56 minutes West 149 feet to the true point of beginning; thence South and parallel to the East line of the Northwest Quarter of the Southeast Quarter 220 feet; thence West and parallel to the North line of the Northwest Quarter of the Southeast Quarter, 156 feet; thence North and parallel to the East line of the Northwest Quarter of the Southeast Quarter, 220 feet; thence South 89 degrees 56 minutes East along a line 300 feet South and parallel to the North line of the Northwest Quarter of the Southeast Quarter, 156 feet to the true point of beginning, all in the City of Mission, Johnson County, Kansas, and except those parts in streets and roads.

Tax Parcel No.: KP27500000 0224A

Legal:

The North One-Half of Lot 224, Missionhill Acres, a subdivision in the City of Mission, Johnson County, Kansas, according to the recorded plat thereof.

Tax Parcel No.: KP27500000 0100B

Legal:

All of the North 40 feet of Lot 100 and the South 20 feet of Lot 101, in Missionhill Acres, a subdivision, in Johnson County, Kansas, according to the recorded plat thereof.

Tax Parcel No.: KP27500000 0224B; KP27500000 0223A

Legal:

Missionhill Acres, South one-half of Lot 224, and the North one-half of Lot 223, subdivision in the City of Mission, Johnson County, Kansas, according to the recorded plat thereof

Tax Parcel No.: KP27500000 0147

Legal:

Lot 147, Missionhill Acres, a subdivision in the City of Mission, Johnson County, Kansas.

Tax Parcel No.: KP27500000 0161A

Legal:

The North half of Lot 161, Missionhill Acres, a subdivision in the City of Mission, Johnson County, Kansas

Tax Parcel No.: KP27500000 0208; KP27500000 0210

Legal:

Lots 208, 209, 210 and 211, Missionhill Acres, a subdivision in the City of Mission, Johnson County, Kansas

Tax Parcel No.: KP27500000 0100A

Legal:

The South 60 feet of the North 100 feet of Lot 100, Missionhill Acres, a subdivision in the City of Mission, Johnson County, Kansas.

Tax Parcel No.: KP27500000 0160

Legal:

Lot 160, and the South half of Lot 161, Missionhill Acres, a subdivision in the City of Mission, Johnson County, Kansas

Tax Parcel No.: KP27500000 0099

Legal:

Lot 99 and the South 20 feet of Lot 100, Missionhill Acres, a subdivision in the City of Mission, Johnson County, Kansas

Tax Parcel No.: KP27500000 0223B

Legal:

The North 50 feet of the South 60 feet of Lot 223, Missionhill Acres, a subdivision in the City of Mission, Johnson County, Kansas, according to the recorded plat thereof.

Tax Parcel No.: KP27500000 0148

Legal:

Lot 148, Missionhill Acres, a subdivision in the City of Mission, Johnson County, Kansas.

Tax Parcel No.: KP27500000 0222

Legal:

Lot 222 except that South 9 feet thereof, and the South 10 feet of Lot 223, Missionhill Acres, a subdivision in the City of Mission, Johnson County, Kansas

Tax Parcel No.: KP27500000 0149

Legal:

All of Lot 149, Missionhill Acres, a subdivision now in the City of Mission, Johnson County, Kansas, according to the recorded plat thereof.

Tax Parcel No.: KP27500000 0159

Legal:

Lot 159, Missionhill Acres, a subdivision in the City of Mission, Johnson County, Kansas.

Tax Parcel No.: KP27500000 0221A

Legal:

The North 77 feet of Lot 221, and the South 9 feet of Lot 222, Missionhill Acres, a subdivision in the City of Mission, Johnson County, Kansas, according to the recorded plat thereof.

Tax Parcel No.: KP27500000 0220A

Legal:

The South 43 feet of Lot 221, and all of Lot 220, except that portion deeded to the City of Mission for street and highway purposes as recorded in Book 451, Deeds at Page 201, Missionhill Acres, a subdivision in the City of Mission, Johnson County, Kansas.

Tax Parcel No.: KF251208-4033

Legal:

All that part of the Southwest Quarter of the Northwest Quarter of the Southeast Quarter of Section 8, Township 12, Range 25, Johnson County, Kansas, described as follows: Beginning at a point in the West line of said Quarter Quarter Quarter Section 200 feet north of the Southwest corner; thence South 89 degrees 34 minutes East parallel to the South line of said Quarter Quarter Quarter Section 465.0 feet; thence North and parallel to the West line of said Quarter Quarter Quarter Section 182.63 feet; thence North 67 degrees 05 minutes West 504.84 feet to the West line of said Quarter Quarter Quarter Section; thence South 375.7 feet to the point of beginning,

Except that part described as follows:

The East 10 feet of the West 30 feet of all that part of the Southwest $\frac{1}{4}$ Northwest $\frac{1}{4}$ Southeast $\frac{1}{4}$ Section 8, Township 12, Range 25 described as follows: Beginning at a point in the West line of said Quarter Quarter Quarter Section, 200 feet North of the Southwest corner; thence South 89 degrees 34 minutes East parallel to the South line of said Quarter Quarter Quarter Section 465.0 feet; thence North and parallel to the West line of said Quarter Quarter Quarter Section, 182.63 feet; thence North 67 degrees 05 minutes West 504.84 feet to the West line of said Quarter Quarter Quarter Section; thence South 375.7 feet to the point of beginning, in Johnson County, Kansas,

And except

Beginning 398 feet North and 30 feet East of the Southwest corner of the Northwest $\frac{1}{4}$ of the Southeast $\frac{1}{4}$ of Section 8, Township 12, Range 25; thence East 10 feet; thence North 40 feet; thence West 10 feet; thence South 40 feet to point of beginning, in Johnson County, Kansas,

And except

That part of the Northwest $\frac{1}{4}$ of the Southeast $\frac{1}{4}$ of Section 8, Township 12, Range 25, in the City of Mission, Johnson County, Kansas, described as follows: Beginning at a point on the West line of said Quarter Quarter Quarter Section, 200 feet North of the Southwest corner thereof; thence North 217.50 feet along said West line; thence East 30 feet; thence

Southeasterly 50.99 feet along a curve to the right with a radius of 75.89 feet and tangent to the last described course; thence South 51 degrees, 30 minutes East, 145.30 feet; thence Southeasterly 59.60 feet along a curve to the right with a radius of 205.62 feet and tangent to the last described course; thence South 34 degrees, 53 minutes, 37 seconds East, 54.60 feet; thence Southeasterly 55.30 feet along a curve to the left with a radius of 58.04 feet and tangent to the last described course to a point of a line 200 feet North of the South line of said Northwest ¼ of the Southeast ¼; thence North 89 degrees, 34 minutes, 00 seconds West, 310 feet to the point of beginning.

Tax Parcel No.: KF251208-4043

Legal:

That part of the East 300 feet of the Northwest Quarter of the Southeast Quarter of Section 8, Township 12, Range 25, in the City of Mission, Johnson County, Kansas, which lies North of the Mission City Park Property conveyed to the City of Mission by Deed recorded in Book 354 Deeds, at Page 533 and South of 60th Street, being more particularly described as follows: Commencing at a point on the East line of the Northwest Quarter of the Southeast Quarter of said Section 8, which is 527.40 feet North of the Southeast corner thereof; thence South 66 degrees 19 minutes West, along the Northerly boundary line of said Mission City Park property, a distance of 66.24 feet to the point of beginning of the tract herein described, said point of beginning being on the center line of 60th Street, as now dedicated; thence continuing South 66 degrees 19 minutes West, along the Northerly boundary of said Park property, a distance of 294.11 feet, more or less, to a point 330 feet West of the East line of said Quarter Quarter Section; thence North, along a line 330 feet West of and parallel to the East line of said Quarter Quarter Section, a distance of 147.22 feet, more or less, to the center line of the dedicated right of way of said 60th Street; thence Northeasterly, Easterly and Southeasterly along said centerline, a distance of 273.76 feet, more or less, to the point of beginning, except that part in street and roads as conveyed to the City of Mission in Book 436 Deeds, Page 621, and in Book 440 Deeds, Page 367.

Tax Parcel No.: KP27500000 0220B

Legal:

Beginning at a point on the east right-of-way line of Woodson Road, said point being the southwest corner of Lot 220, Missionhill Acres, a subdivision in Section 8, Township 12, Range 25, Johnson County, Kansas, thence north a distance of 40.84 feet to a point 54.0 feet south of the north line of said Lot 220, thence east and parallel to the north line of said Lot 220 a distance of 132.20 feet more or less to a point on the south line of said Lot 220, thence in a southwesterly direction and along the south line of said Lot 220 a distance of 138.37 feet to the point of beginning.

Tax Parcel No.: KF151208-4038

Legal:

That part of the northwest quarter of the Southeast quarter of Section 8, Township 12, Range 25, in Mission, Johnson County, Kansas, described as follows: Beginning at a point 200 feet north of the South line and 540 feet east of the west line of the northwest quarter of the southeast quarter of said Section 8, thence South 89° 43' 30" east along a line parallel with the South line of the northwest quarter of the southeast quarter of said Section 8 a distance of 121.61 feet; thence North 0° 12' 30" east along the west line of the park tract deeded to the City of Mission in Deed Book 345 at page 533 in the Office of the Register of Deeds, Olathe, Kansas, 90 feet; thence north 77° 53' 30" east along the northerly line of said park tract 248.30 feet; thence north 66° 26' 30" east along the northerly line of said park tract 95.16 feet; thence north 0° 01' 40" east 121.99 feet to the south line of 60th Street as established by the deed in Deed Book 436 at page 621 in the Office of the Register of Deeds; thence southwesterly along the south line of said 60th Street, said line being on a curve to the left having a radius of 522.19 feet and whose initial tangent bearing is south 81° 03' 00" west, a distance of 11.95 feet to a point of tangency; thence south 80° 24' 00" west along the south line of said 60th Street 446.49 feet; thence south along a line parallel with the west line of the northwest quarter of the southeast quarter of said Section 8, a distance of 224.94 feet to the point of beginning.

Tax Parcel No.: KF251208-4039

Legal:

The East 75 feet of the West 540 feet of the Northeast Quarter of the Southeast Quarter of Section 8, Township 12, Range 25, Johnson County, Kansas, lying South of 60th Street, except the South 200 feet thereto.

Tax Parcel No.: KF251208-4030

Legal:

All of the West 65 feet of the East 185.82 feet of the South 200 feet of the Southwest ¼ of the Northwest ¼ of the Southeast ¼ of Section 8, Township 12, Range 25, in the City of Mission, Johnson County, Kansas, except that part in roads.

Tax Parcel No.: KF251208-4029

Legal:

All of the West 60 feet of the East 245.82 feet of the South 200 feet of the Southwest ¼ of the Northwest ¼ of the Southeast ¼ of Section 8, Township 12, Range 25, Johnson County, Kansas except that part in streets and roads.

Tax Parcel No.: KF251208-4031

Legal:

The West 80 feet of the East 325.82 feet of the South 200 feet of the Southwest Quarter of the Northwest Quarter of the Southeast Quarter of Section 8, Township 12, Range 25, except that part now in 61st Street, now in the City of Mission, Johnson County, Kansas.

Tax Parcel No.: KP07000006 0009

Legal:

Lot 9, Block 6, Countryside, a subdivision in the City Mission, Johnson County, Kansas.

Tax Parcel No.: KF251209-1008; KF251209-1013; KF251209-2002

Legal:

PARCEL 1:

All that part of the West 1/2 of Section 9, Township 12, Range 25, in the City of Mission, Johnson County, Kansas, more particularly described as follows: From the West 1/4 corner of said Section 9 (being the same as the Southwest corner of the Northwest 1/4 of said Section 9), run thence North 0 degrees East (this and all other bearings being in relation to the West line of said Section 9, having an assumed bearing of due North-South) along said West line, a distance of 339.15 feet; thence North 90 degrees East a distance of 1742.10 feet to the true point of beginning of the tract of land herein described, said point being on the Easterly right-of-way line of Roeland Drive, as said Street is now established; thence North 31 degrees 28 minutes 08 seconds West, a distance of 358.19 feet to a point on the Southerly right-of-way line of Johnson Drive, as now established; thence North 69 degrees 35 minutes 52 seconds East along said Southerly line, a distance of 143.70 feet; thence North 70 degrees 10 minutes 33 seconds East along said Southerly line a distance of 434.76 feet to a point (being the Northwesterly corner of a tract of land condemned for right-of-way by the Kansas Turnpike Authority as Tract No. J-11 under Suit No. 24661, filed June 6, 1958, in the District Court of Johnson County, Kansas, and conveyed by instrument dated February 7, 1959, in Book 422 Deeds, at Page 233, under Document No. 574033); thence South 19 degrees 49 minutes 27 seconds East along the Westerly line of said tract, a distance of 1.53 feet; thence along the Southerly right-of-way line of the tract so condemned and conveyed, North 74 degrees 38 minutes 36 seconds East, a distance of 342.82 feet; thence Northeasterly on a curve to the right, tangent to the last described course, having a radius of 297.25 feet, a distance of 48.36 feet; thence continuing Northeasterly, Easterly and Southeasterly, on a curve to the right, having a common tangent with the last described curve at the last described point and having a radius of 106.25 feet, a distance of 157.63 feet; thence continuing Southeasterly on a curve to the right, having a common tangent with the last described curve at the last described point and having a radius of 397.25 feet, a distance of 69.33 feet; thence South 1 degree 02 minutes 09 seconds East, tangent to the last described curve, a distance of 111.19 feet; thence South 0 degrees 06 minutes 33 seconds West, parallel with and 44.55 feet West of, measured at right angles thereto, the East line of the West 1/2 of said Section 9, a distance of 200.66 feet, more or less, to a point on the Northwesterly right-of-way line of U.S. Highway No. 50, as now established; thence South 39 degrees 25 minutes 03 seconds West, along said Northwesterly right-of-way line, a distance of 969.42 feet to a point on the Easterly right-of-way line of said Roeland Drive; thence North 50 degrees 34 minutes 57 seconds West, along said Easterly right-of-way line of said Roeland Drive; thence North 50 degrees 34 minutes 57 seconds West, along said Easterly right-of-way line, a distance of 17 feet; thence continuing Northwesterly and Northerly, along said Easterly right-of-way line, being a curve to the right, tangent to the last described course and having a radius of 260.50 feet, a distance of 243.40 feet; thence continuing Northerly and Northwesterly, along said Easterly right-of-way line, being a curve to the left having a common tangent with the last described curve at the last described point and having a radius of 490 feet, a distance of 294.36 feet; thence North 31 degrees 28 minutes 08 seconds West along said Easterly right-of-way line, a distance of 125.55 feet, to the point of beginning;

EXCEPT THOSE PORTIONS DESCRIBED AS FOLLOWS:

All that part of the West 1/2 of Section 9, Township 12, Range 25, now in the City of Mission, Johnson County, Kansas, more particularly described as follows: Commencing at the Southwest corner of the Northwest 1/4 of said Section 9; thence North 0 degrees East, along the West line of the Northwest 1/4 of the said Section 9, a distance of 339.15 feet; thence North 90 degrees East, a distance of 1742.10 feet, to a point on the Easterly right-of-way line of Roeland Drive, as now established; thence South 31 degrees 28 minutes 08 seconds East, along the Easterly right-of-way line of said Roeland Drive, a distance of 125.55 feet, to a point of curvature; thence Southeasterly and Southerly, along the Easterly right-of-way line of said Roeland Drive, said line being on a curve to the right, having a radius of 490 feet, and central angle of 34 degrees 25 minutes 13 seconds, a distance of 294.36 feet, to a point of reverse curvature; thence Southerly and Southeasterly, along a curve to the left, having a radius of 260.50 feet, a central angle of 53 degrees 32 minutes 02 seconds, and whose initial tangent bearing is South 2 degrees 57 minutes 05 seconds West, a distance of 243.40 feet, to a point of tangency; thence South 50 degrees 34 minutes 57 seconds East, along the Easterly right-of-way line of said Roeland Drive, a distance of 17 feet, to a point on the Northwesterly right-of-way line of U.S. Highway No. 50, as now established; thence North 39 degrees 25 minutes 03 seconds East, along the Northwesterly right-of-way line of U.S. Highway No. 50, a distance of 457.42 feet; thence North 50 degrees 34 minutes 57 seconds West, along a line perpendicular to the last described course, a distance of 66.29 feet, to the true point of beginning of subject tract; thence North 50 degrees 44 minutes 32 seconds West, a distance of 286.62 feet; thence North 39 degrees 15 minutes 28 seconds East, a distance of 157.10 feet; thence South 50 degrees 44 minutes 32 seconds East, a distance of 128.87 feet; thence North 39 degrees 15 minutes 28 seconds East, a distance of 50.50 feet; thence South 50 degrees 44 minutes 32 seconds East, a distance of 99.75 feet; thence North 39 degrees 15 minutes 28 seconds East, a distance of 15.10 feet; thence South 50 degrees 44 minutes 32 seconds East, a distance of 10 feet; thence North 39 degrees 15 minutes 28 seconds East a distance of 16 feet; thence South 50 degrees 44 minutes 32 seconds East, a distance of 48 feet; thence South 39 degrees 15 minutes 28 seconds West, a distance of 238.70 feet to the true point of beginning of subject tract;

AND

All that part of the West 1/2 of Section 9, Township 12, Range 25, now in the City of Mission, Johnson County, Kansas, more particularly described as follows: Commencing at the Southwest corner of the Northwest 1/4 of said Section 9; thence North 0 degrees East, along the West line of the Northwest 1/4 of said Section 9, a distance of 339.15 feet; thence North 90 degrees East, a distance of 1742.10 feet, to a point on the Easterly right-of-way line of Roeland Drive, as now established; thence South 31 degrees 28 minutes 08 seconds East, along the Easterly right-of-way line of said Roeland Drive, a distance of

125.55 feet, to a point of curvature; thence Southeasterly and Southerly, along the Easterly right-of-way line of said Roeland Drive, said line being on a curve to the right, having a radius of 490 feet, and a central angle of 34 degrees 25 minutes 13 seconds, a distance of 294.36 feet, to a point of reverse curvature; thence Southerly and Southeasterly, along a curve to the left, having a radius of 260.50 feet, a central angle of 53 degrees 32 minutes 02 seconds, and whose initial tangent bearing is South 2 degrees 57 minutes 05 seconds West, distance of 243.40 feet, to a point of tangency; thence South 50 degrees 34 minutes 57 seconds East, along the Easterly right-of-way line of said Roeland Drive, a distance of 17 feet, to a point on the Northwesterly right-of-way line of U.S. Highway No. 50, as now established; thence North 39 degrees 25 minutes 03 seconds East, along the Northwesterly right-of-way line of said U.S. Highway No. 50, a distance of 969.42 feet to a point on the Westerly right-of-way line of Roe Boulevard, as now established; thence North 0 degrees 06 minutes 33 seconds West, along the Westerly right-of-way line of said Roe Boulevard, a distance of 200.66 feet; thence North 1 degree 02 minutes 09 seconds West, along the Westerly right-of-way line of said Roe Boulevard, a distance of 49.27 feet; thence South 88 degrees 57 minutes 51 seconds West, along a line perpendicular to the last described course, a distance of 21.76 feet, to the true point of beginning of subject tract; thence South 84 degrees 15 minutes 28 seconds West, a distance of 277.17 feet; thence North 5 degrees 44 minutes 32 seconds West, a distance of 132.75 feet; thence North 84 degrees 15 minutes 28 seconds East, a distance of 252.67 feet; thence South 5 degrees 44 minutes 32 seconds East, a distance of 91.92 feet; thence North 84 degrees 15 minutes 28 seconds East, a distance of 24.50 feet; thence South 5 degrees 44 minutes 32 seconds East, a distance of 40.83 feet, to the true point of beginning of subject tract.

Tax Parcel No.: KF251209-1016; KF251209-1017

Legal:

Parcel 1:

All that part of the West 1/2 of Section 9, Township 12, Range 25, now in the City of Mission, Johnson County, Kansas, more particularly described as follows: Commencing at the Southwest corner of the Northwest 1/4 of said Section 9; thence North 0 degrees East, along the West line of the Northwest 1/4 of the said Section 9, a distance of 339.15 feet; thence North 90 degrees East, a distance of 1742.10 feet, to a point on the Easterly right-of-way line of Roeland Drive, as now established; thence South 31 degrees 28 minutes 08 seconds East, along the Easterly right-of-way line of said Roeland Drive, a distance of 125.55 feet, to a point of curvature; thence Southeasterly and Southerly, along the Easterly right-of-way line of said Roeland Drive, said line being on a curve to the right, having a radius of 490 feet, and central angle of 34 degrees 25 minutes 13 seconds, a distance of 294.36 feet, to a point of reverse curvature; thence Southerly and Southeasterly, along a curve to the left, having a radius of 260.50 feet, a central angle of 53 degrees 32 minutes 02 seconds, and whose initial tangent bearing is South 2 degrees 57 minutes 05 seconds West, a distance of 243.40 feet, to a point of tangency; thence South 50 degrees 34 minutes 57 seconds East, along the Easterly right-of-way line of said Roeland Drive, a distance of 17 feet, to a point on the Northwesterly right-of-way line of U.S. Highway No. 50, as now established; thence North 39 degrees 25 minutes 03

seconds East, along the Northwesterly right-of-way line of U.S. Highway No. 50, a distance of 457.42 feet; thence North 50 degrees 34 minutes 57 seconds West, along a line perpendicular to the last described course, a distance of 66.29 feet, to the true point of beginning of subject tract; thence North 50 degrees 44 minutes 32 seconds West, a distance of 286.62 feet; thence North 39 degrees 15 minutes 28 seconds East, a distance of 157.10 feet; thence South 50 degrees 44 minutes 32 seconds East, a distance of 128.87 feet; thence North 39 degrees 15 minutes 28 seconds East, a distance of 50.50 feet; thence South 50 degrees 44 minutes 32 seconds East, a distance of 99.75 feet; thence North 39 degrees 15 minutes 28 seconds East, a distance of 15.10 feet; thence South 50 degrees 44 minutes 32 seconds East, a distance of 10 feet; thence North 39 degrees 15 minutes 28 seconds East a distance of 16 feet; thence South 50 degrees 44 minutes 32 seconds East, a distance of 48 feet; thence South 39 degrees 15 minutes 28 seconds West, a distance of 238.70 feet to the true point of beginning of subject tract.

Parcel 2:

All that part of the West 1/2 of Section 9, Township 12, Range 25, now in the City of Mission, Johnson County, Kansas, more particularly described as follows: Commencing at the Southwest corner of the Northwest 1/4 of said Section 9; thence North 0 degrees East, along the 3 West line of the Northwest 1/4 of said Section 9, a distance of 339.15 feet; thence North 90 degrees East, a distance of 1742.10 feet, to a point on the Easterly right-of-way line of Roeland Drive, as now established; thence South 31 degrees 28 minutes 08 seconds East, along the Easterly right-of-way line of said Roeland Drive, a distance of 125.55 feet, to a point of curvature; thence Southeasterly and Southerly, along the Easterly right-of-way line of said Roeland Drive, said line being on a curve to the right, having a radius of 490 feet, and a central angle of 34 degrees 25 minutes 13 seconds, a distance of 294.36 feet, to a point of reverse curvature; thence Southerly and Southeasterly, along a curve to the left, having a radius of 260.50 feet, a central angle of 53 degrees 32 minutes 02 seconds, and whose initial tangent bearing is South 2 degrees 57 minutes 05 seconds West, distance of 243.40 feet, to a point of tangency; thence South 50 degrees 34 minutes 57 seconds East, along the Easterly right-of-way line of said Roeland Drive, a distance of 17 feet, to a point on the Northwesterly right-of-way line of U.S. Highway No. 50, as now established; thence North 39 degrees 25 minutes 03 seconds East, along the Northwesterly right-of-way line of said U.S. Highway No. 50, a distance of 969.42 feet to a point on the Westerly right-of-way line of Roe Boulevard, as now established; thence North 0 degrees 06 minutes 33 seconds West, along the Westerly right-of-way line of said Roe Boulevard, a distance of 200.66 feet; thence North 1 degree 02 minutes 09 seconds West, along the Westerly right-of-way line of said Roe Boulevard, a distance of 49.27 feet; thence South 88 degrees 57 minutes 51 seconds West, along a line perpendicular to the last described course, a distance of 21.76 feet, to the true point of beginning of subject tract; thence South 84 degrees 15 minutes 28 seconds West, a distance of 277.17 feet; thence North 5 degrees 44 minutes 32 seconds West, a distance of 132.75 feet; thence North 84 degrees 15 minutes 28 seconds East, a distance of 252.67 feet; thence South 5 degrees 44 minutes 32 seconds East, a distance of 91.92 feet; thence North 84 degrees 15 minutes 28 seconds East, a distance of 24.50 feet; thence South 5 degrees 44 minutes 32 seconds East, a distance of 40.83 feet, to the true point of beginning of subject tract.

Tax Parcel No.: KF251209-1014; KF251209-1011

Legal:

Commencing at the northwest corner of the northwest $\frac{1}{4}$ of the Southwest $\frac{1}{4}$ of Section 9, Township 12, Range 25, in Johnson County, Kansas; thence North 3.70 feet to a point on the west line of the southwest $\frac{1}{4}$ of the northwest $\frac{1}{4}$ of said section; thence deflecting to the right from the last described course 65 degrees 41 minutes 50 seconds, a distance of 1332.57 feet, said line being 9.0 feet south and parallel to the center tangent line of an 18 foot wide brick slab (formerly U.S. Highway No. 50) and now known as Johnson Drive; thence Southeasterly 90 degrees to the last described course a distance of 21 feet to the point of beginning; thence continuing on the last described course a distance of 250 feet; thence in a northeasterly direction along a course which makes an angle of 90 degrees to the last described course, a distance of 335.74 feet to the westerly line of Roeland Drive; thence deflecting to the left 98 degrees 09 minutes 58 seconds a distance of 251.72 feet to the southerly right of way line of said Johnson Drive; thence southwesterly along a line which is 30 feet from the center line of said Johnson Drive 300 feet to the point of beginning AND

All that part of the South $\frac{1}{2}$ of the Northwest $\frac{1}{4}$ of Section 9, Township 12, Range 25, in the City of Mission, in said county and state, described as follows: From the northwest corner of the Northwest $\frac{1}{4}$ of the Southwest $\frac{1}{4}$ of said Section 9; run thence North (this and all subsequent bearings being in relation to the west line of the Southwest $\frac{1}{4}$ of said Section 9, as having an assumed bearing of due North-South), 3.70 feet to a point in a line that is 9.0 feet Southerly distance at right angles to the center tangent line of an 18 foot brick slab known as Johnson Drive formerly U.S. Highway No. 50; run thence North 66 degrees 41 minutes 50 seconds East along said line, 1386.57 feet; run thence South 23 degrees 18 minutes 10 seconds East, 271.0 feet to the true point of beginning of the tract of land herein described; thence North 66 degrees 41 minutes 50 seconds East 281.75 feet to the Westerly right of way line of Roeland Drive as now established; thence South 31 degrees 28 minutes 08 seconds East along said Westerly right of way line, 53.21 feet to the Northerly right of way line of Martway Street, as now established; thence South 66 degrees 51 minutes 57 seconds West along said Northerly right of way line, 289.31 feet; thence North 23 degrees 18 minutes 10 seconds West, 51.82 feet to the point of beginning, EXCEPT

All that part of the South $\frac{1}{2}$ of the Northwest $\frac{1}{4}$ of Section 9, Township 12, Range 25, in the City of Mission, Johnson County, Kansas, described as follows: From the Northwest corner of the Northwest $\frac{1}{4}$ of the Southwest $\frac{1}{4}$ of said Section 9; thence run North (this and all subsequent bearings being in relation to the West line of the Southwest $\frac{1}{4}$ of said Section 9 as having an assumed bearing of due North-South) 3.70 feet to a point in a line that is 9.0 feet Southerly distance, at right angles to the center tangent line of an 18 foot wide brick slab known as Johnson Drive, formerly U.S. Highway 50; run thence North 66 degrees 41 minutes 50 seconds East along said line, 1332.57 feet; run thence South 23 degrees 18 minutes 10 seconds East, 21.0 feet to the Southerly right of way line of said

Johnson Drive, as now established, also being the true point of beginning of the tract of land herein described; thence continuing South 23 degrees 18 minutes 10 seconds East, 250.00 feet; thence North 66 degrees 41 minutes 50 seconds East, 54.0 feet; thence North 23 degrees 18 minutes 10 seconds West 250.00 feet to the Southerly right of way line of said Johnson Drive; thence South 66 degrees 41 minutes 50 seconds West along said Southerly right of way line 54.0 feet to the point of beginning.

Tax Parcel No.: KP38000000 0007

Legal:

Lots 7, 8, 9, 10, 21 and 22, Lot 23, except the East 10 feet thereof, and the East 95 feet of Lot 20, Block 5, Mission Village, a subdivision in the City of Mission, Johnson County, Kansas, according to the recorded plat thereof.

Tax Parcel No.: KP38000000 0005; KP38000000 0006

Legal:

Lots 5 and 6, Block 5, Mission Village, a subdivision in the City of Mission, Johnson County, Kansas, according to the recorded plat thereof.

Tax Parcel No.: KP38000000 0025A; KP38000000 0025; KP38000000 0024;
KP38000000 0023B

Legal:

All of Lots 24, 25 and 26, and the East 10 feet of Lot 23, all in Mission Village, Block 5, a subdivision in the City of Mission, Johnson County, Kansas, more particularly described as follows: Beginning at the Northeasterly corner of said Lot 26; thence South 31 degrees 28 minutes 08 seconds East, along the Easterly line of said Lot 26, 137.74 feet to a point of curvature; thence Southeasterly along said Easterly line, on a curve to the right being tangent to the last described course having a radius of 440 feet, and an arc length of 48.65 feet to the Southeasterly corner of said Lot 26; thence South 66 degrees 41 minutes 50 seconds West along the Southerly line of said Lot 23 thru 26, 413.42 feet; thence North 23 degrees 03 minutes 34 seconds West, 185.87 feet to a point on the Northerly line of said Lot 23; thence North 66 degrees 51 minutes 26 seconds East, along the Northerly line of said Lots 23 thru 26, 389.09 feet to the point of beginning.

Tax Parcel No.: KP38000000 0004; KP38000000 0003; KP38000000 0019A;
KP38000000 0002; KP38000000 0018; KP38000000 0017; KP37500004 0002B;
KP38000000 0012A; KP38000000 0012B

Legal:

Tract I:

All that part of Lot 2, Block 4, Mission Village, a subdivision of land now in the City of Mission, Johnson County, Kansas, lying Easterly of the following described line: Beginning at a point on the Northerly line of said Lot 2, which point is 9.92 feet Southwesterly from the Northeasterly corner of said Lot 2; thence Southeasterly, to a

point in the Southerly line of said Lot 2, which is 10.83 feet Southwesterly from the Southeasterly corner of said Lot 2, and also all of Lots 3, 4 and 5, all in said Block 4, and also vacated Birch Street.

Tract II:

All that part of Lots 12 and 13, Mission Village, Block 5, a subdivision of land now in the City of Mission, Johnson County, Kansas, more particularly described as follows: Beginning at the Northeasterly corner of said Lot 13; thence South 66 degrees 51 minutes 26 seconds West, along the Northwesterly line of said Lot 13, a distance of 134.11 feet, to the Northwesterly corner thereof; thence Southwesterly and Westerly, along the Northerly line of said Lot 12, said line being on a curve to the right, having a radius of 250 feet, a distance of 74.05 feet; thence South 00 degrees East, a distance of 0.80 feet; thence South 86 degrees 07 minutes 00 seconds East, a distance of 154.66 feet, thence South 41 degrees East a distance of 210 feet, to a point on the Southerly line of said Lot 13, thence South 63 degrees 16 minutes 00 seconds East, along the Southerly line of said Lot 13, a distance of 8.41 feet, to the Southeasterly corner thereof, thence Northwesterly, along the Northeasterly line of said Lot 13, to the point of beginning, and also all of Lots 2, 3, 4, 15, 17, 18, 19 and all of Lot 20, Except the East 95 feet thereof of said Mission Village, Block 5, and also all of vacated Birch Street, lying adjacent to Lots 2 and 3, of said Mission Village, Block 5, all except that part thereof in roads and streets.

Tract III:

All that part of Lots 12 and 13, Mission Village, Block 5, a subdivision of land now in the City of Mission, Johnson County, Kansas, more particularly described as follows: Beginning at the Southwest corner of said Lot 13, thence South 85 degrees 53 minutes, 10 seconds East, along the Southerly line of said Lot 13, a distance of 81.87 feet; thence North 24 degrees, 58 minutes, 41 seconds East, along said Southerly line, a distance of 79.22 feet; thence North 41 degrees West a distance of 210.00 feet; thence North 86 degrees, 07 minutes West, a distance of 154.66 feet; thence South 13 degrees, 23 minutes, 09 seconds East, a distance of 107.56 feet to a point on the Southerly line of said Lot 12; thence Southeasterly along said Southerly line of Lot 12 and the Westerly line of said Lot 13; said lines being on a curve to the right, having an initial tangent bearing of North 77 degrees, 21 minutes 56 seconds East, a radius of 125 feet, and an arc length of 232.21 feet to the point of beginning.

Tax Parcel No.: KP35000000 0001

Legal:

Beginning 72.77 feet North and 25 feet East of the Southwest corner of the Northwest $\frac{1}{4}$ of Section 9, Township 12, Range 25, thence Northeasterly along the Northerly line of U.S. Highway No. 50, 113.7 feet, thence North 23 degrees 23 minutes West 135 feet; thence South 66 degrees and 37 minutes West 60.1 feet, thence South 131.8 feet to the beginning; also known as Lot 1, Mission Vale, an addition according to the recorded plat thereof.

Tax Parcel No.: KP37500004 0001; KP38000000 0001

Legal:

Tract I:

All of Lot 1, EXCEPT the West 10 feet of Lot 1, Block 4, taken under Condemnation Suit No. 45522, and Lot 2, Block 4, Mission Village, lying Westerly of the following described line: Beginning at a point on the Northerly line of said Lot 2, which point is 9.92 feet Southwesterly from the Northeasterly corner of said Lot 2; thence Southeasterly to a point in the Southerly line of said Lot 2, which is 10.83 feet Southwesterly from the Southeasterly corner of said Lot 2, all in Block 4, Mission Village, a subdivision in the City of Mission, Johnson County, Kansas.

Tract II:

All of Lot 1, Mission Village, Block 5, a subdivision in the City of Mission, Johnson County, Kansas.

Tax Parcel No.: KP38000000 0015

Legal:

Lot 15, Mission Village, Block 5, a subdivision of land now in the City of Mission, Johnson County, Kansas

Tax Parcel No.: KP38000000 0016

Legal:

Lot 16, Mission Village, Block 5, a subdivision of land now in the City of Mission, Johnson County, Kansas, also called Martway Pumping Station.

EXHIBIT C

All that part of the West half of Section 9, Township 12 South, Range 25 East, in the City of Mission, Johnson County, Kansas, described as follows:

COMMENCING at the Southwest corner of the Northwest Quarter of Section 9, Township 12 South, Range 25 East; thence North 1 degree 49 minutes 20 seconds West along the West line of the Northwest Quarter of said Section 9 a distance of 349.28 feet (339.15 feet Deed) to a point; thence North 88 degrees 10 minutes 40 seconds East a distance of 1740.63 feet (1742.10 feet Deed) to a point on the East right of way line of Roeland Drive, the POINT OF BEGINNING; thence North 33 degrees 29 minutes 13 seconds West along the East right of way line of Roeland Drive a distance of 358.19 feet to a point on the South right of way line of Johnson Drive; thence North 67 degrees 34 minutes 47 seconds East along the South right of way line of Johnson Drive a distance of 143.70 feet to a point; thence North 68 degrees 09 minutes 28 seconds East along the South right of way line of Johnson Drive a distance of 434.76 feet to a point; thence South 21 degrees 50 minutes 32 seconds East along the South right of way line of Johnson Drive a distance of 1.53 feet to a point; thence North 72 degrees 37 minutes 31 seconds East along the South right of way line of Johnson Drive a distance of 342.82 feet to a point; thence in a Northeasterly direction along the South right of way line of Johnson Drive and along a curve to the right, having a radius of 297.25 feet, through a central angle of 9 degrees 19 minutes 18 seconds, an arc distance of 48.36 feet to a point of compound curvature; thence in a Southeasterly direction along the South right of way line of Johnson Drive and along a curve to the right, having a radius of 106.25 feet, through a central angle of 85 degrees 00 minutes 09 seconds, an arc distance of 157.63 feet to a point of compound curvature, said point also lying on the West right of way line of Roe Avenue; thence in a Southeasterly direction along the West right of way line of Roe Avenue and along a curve to the right, having a radius of 397.25 feet, through a central angle of 9 degrees 59 minutes 48 seconds, an arc distance of 69.31 feet to a point; thence South 3 degrees 03 minutes 14 second East along the West right of way line of Roe Avenue a distance of 111.19 feet to a point; thence South 2 degrees 07 minutes 38 seconds East along the West right of way line of Roe Avenue a distance of 200.66 feet to a point; thence South 1 degree 54 minutes 32 seconds East along the West right of way line of Roe Avenue a distance of 42.62 feet to a point on the Northwesterly right of way line of Shawnee Mission Parkway (also known as US Highway 56) as established in Book 200706 at Page 003864; thence South 37 degrees 23 minutes 58 seconds West along the Northwesterly right of way line of said Shawnee Mission Parkway a distance of 936.45 feet to the point of intersection of the Northwesterly right of way line of Shawnee Mission Parkway and the East right of way line of Roeland Drive; thence North 52 degrees 36 minutes 02 seconds West along the East right of way line of Roeland Drive a distance of 44.00 feet to a point; thence in a Northwesterly direction along the East right of way line of Roeland Drive and along a curve to the right, having a radius of 260.50 feet, through a central angle of 53 degrees 32 minutes 02 seconds, an arc distance of 243.40 feet to a point of reverse curvature; thence in a Northwesterly direction along the East right of way line of Roeland Drive and along a curve to the left, having a radius of 490.00 feet, through a central angle of 34 degrees 25 minutes 13 seconds, an arc distance of 294.37 feet to a point; thence North 33 degrees 29 minutes 13 seconds West along the East right of way line of Roeland Drive a distance of 125.55 feet to the POINT OF BEGINNING and containing 721,889 Square Feet or 16.572 Acres, more or less.

EXHIBIT D



MISSION GATEWAY

**FOURTH AMENDED TAX INCREMENT FINANCING
REDEVELOPMENT PROJECT PLAN**

SUBMITTED TO THE GOVERNING BODY OF THE CITY OF MISSION, KANSAS
PURSUANT TO K.S.A. § 12-1770 *et seq.*

TABLE OF CONTENTS

- I. Introduction
- II. Mission Gateway – Fourth Amended Redevelopment Project Plan
 - A) Subject Property
 - B) Established Redevelopment District
 - C) Description of Proposed Project
 - D) Financing Plan
 - E) Feasibility Study
 - 1) Project Costs
 - 2) Eligible Costs
 - 3) Project Revenues
 - 4) Tax Increment Revenues and Special Obligation Bond Financing
 - 5) Summary of the TIF Revenues and Project Costs
 - 6) City of Mission Meetings and Minutes
 - 7) Impact on Outstanding Special Obligation Bonds
 - 8) Significant Contribution to Economic Development in the City
 - F) Relocation Plan
- III. Conclusion

EXHIBIT LIST

- Exhibit A – Legal Description of the Subject Property
- Exhibit B – Map Exhibit of the Subject Property
- Exhibit C – Ordinance No. 1190 and Ordinance No. 1195
- Exhibit D – Detailed Budget
- Exhibit E – TIF Bond Proforma
- Exhibit F – City of Mission Meeting Minutes

I. INTRODUCTION

In accordance with the Kansas Tax Increment Financing Act, K.S.A. 12-1770 *et seq.* (the “**Act**”), this Fourth Amended Mission Gateway Tax Increment Financing Redevelopment Project Plan (this “**Project Plan**”) has been submitted to facilitate the redevelopment of an approximately 17 acre site (the “**Property**”) bounded by Johnson Drive on the North, Roe Avenue on the East, Shawnee Mission Parkway on the South, and Roeland Drive on the West in the City of Mission, Kansas (the “**City**”). In the 1980s, the site was developed and utilized as a traditional enclosed shopping mall, and as that concept fell out of favor in the market, vacancy rates rose and the viability of that particular use came into question despite desirable local demographics.

In 2005, The Gateway Developers, LLC (the “**Original Developer**”) purchased the Property and worked closely with the City to formulate a redevelopment plan to demolish the existing mall and construct a modernized concept that would bring the Property to its highest and best use. This plan served both the Original Developer’s goals of creating a long-term stable asset and the City’s goals of rectifying a blighted, outdated use at the City’s front door and replacing it with a dense mixed-use project. It also facilitated an important City-wide goal of making it possible install critical flood mitigation infrastructure that would enable redevelopment of both the Property and a substantial portion of the City that continuously faced flood issues.

In January of 2006, the Original Developer obtained initial approval of a tax increment financing (“**TIF**”) district for the Property. A TIF redevelopment project plan was then approved that September 2006, and that plan was amended by a later iteration in January 2008, which included a destination aquarium as the focal point. Shortly after this approval, the national economy began to rapidly decline, and market factors beyond the Original Developer’s control delayed commencement of this project. In 2013, a second amended redevelopment project plan was approved for the project, which omitted the destination aquarium in favor of a modern mixed-use concept.

In 2016, the Original Developer transferred its interest in the Property to Aryeh Realty, LLC (the “**Developer**”), which now proposes to re-envision the redevelopment plan and submit this Project Plan for the City’s consideration. This Project Plan proposes a mixed-use center consisting of an approximately 194,903 square feet of junior anchor and small shop retail and restaurants, an approximately 200 room hotel, and approximately 168 market-rate multi-family residential units, as well as a parking garage and all associated infrastructure (the “**Project**”). The Project will provide living, working, shopping, and entertainment opportunities, culminating in an integrated and cohesive community that brings the Property to its highest and best use. The Project will be critical to the City’s continued revitalization of its economy and progress in the redevelopment of the West Gateway and East Gateway areas. It is contemplated that the Project will be constructed in three (3) phases:

- Phase 1: The first phase of the Project is proposed to include: (i) construction of approximately 55,594 square feet of “small-shop” commercial or restaurant uses; (ii) construction of approximately 168 apartment units; (iii) construction of related site work; and (iv) construction of surface parking sufficient for such uses pursuant to the City’s applicable ordinances (collectively referred to herein as “**Phase 1**”).
- Phase 2: The second Phase of the Project is proposed to include: (i) construction of a parking garage serving the entirety of the Project and (ii) construction of an approximately 200-room

hotel including a restaurant consisting of approximately 15,624 square feet (collectively referred to herein as “Phase 2”).

- Phase 3: The third phase of the Project is proposed to include approximately 123,685 square feet of junior-anchor/“big box” commercial retail space, which may also include “small-shop” commercial or restaurants as tenants are identified, as well as approximately 75,000 square feet of office uses (referred to herein as “Phase 3”).

This Project Plan is premised on the need for a combination of public and private financing. As is well understood, the redevelopment of the Project has been ongoing for over a decade, and during that time, a total of approximately \$38,134,083 in land acquisition, demolition, and predevelopment costs have been incurred in an effort to get the Project off the ground. Market conditions have continued to create difficulties for the Project, and absent the availability of TIF, it is not economically viable to undertake the Project. Accordingly, the Developer hereby proposes that the City approve this Project Plan and authorize the financing described herein. This public-private partnership will be to the shared benefit of all stakeholders – from the City and the Developer, to neighbors of the Project, and the citizens of the City that have a vested interest in seeing the Project move forward.

II. AMENDED TAX INCREMENT FINANCING REDEVELOPMENT PROJECT PLAN

A. Subject Property

As noted above, the Property subject to this Project Plan consists of approximately 17 acres bordered by Shawnee Mission Parkway, Roe Avenue, Johnson Drive, and Roeland Drive located within the City of Mission, Kansas. A legal description and map of the subject property are attached hereto as **Exhibit A** and **Exhibit B**, respectively.

B. Established Redevelopment District

The Property is within an established Redevelopment District approved by the City on January 11, 2006 and amended on February 8, 2006, by adoption of Ordinance No. 1190 and Ordinance No. 1195, copies of which are attached hereto as **Exhibit C**. The approved District Plan designates the subject property as a portion of Project Area 1, providing in pertinent part:

Project Area 1. Redevelopment of the existing Mission Mall shopping center and adjacent property consisting of one or more commercial and residential facilities and all related infrastructure improvements including storm water improvements within the Rock Creek channel, streets, sanitary and storm sewers, water lines and all related expenses to redevelop and finance the redevelopment project.

As described herein, this Project Plan is consistent with the established Redevelopment District.

C. Description of the Proposed Project

As described above, this Project Plan proposes a mixed-use center consisting of an approximately 194,903 square feet of junior anchor and small shop retail and restaurants, an approximately 200 room hotel, and approximately 168 market-rate multi-family residential units, as well as a parking garage and all associated infrastructure. The Project will provide living, working, shopping, and entertainment

opportunities, culminating in an integrated and cohesive community that brings the Property to its highest and best use. The Project will be critical to the City's continued revitalization of its economy and progress in the redevelopment of the West Gateway and East Gateway areas. It is contemplated that the Project will be constructed in three (3) phases:

- Phase 1: Proposed to include: (i) construction of approximately 55,594 square feet of "small-shop" commercial or restaurant uses; (ii) construction of approximately 168 apartment units; (iii) construction of related site work; and (iv) construction of surface parking sufficient for such uses pursuant to the City's applicable ordinances.
- Phase 2: Proposed to include: (i) construction of a parking garage serving the entirety of the Project and (ii) construction of an approximately 200-room hotel including one or more restaurants consisting of approximately 15,624 square feet.
- Phase 3: The third phase of the Project is proposed to include approximately 123,685 square feet of junior-anchor/"big box" commercial retail space, which may also include "small-shop" commercial or restaurants as tenants are identified, as well as approximately 75,000 square feet of office uses.

Notwithstanding the foregoing, the Developer will only construct specific components within each phase as specific tenants and users are identified. This Plan is not intended to require or limit any particular use, size of any particular component, or inclusion of a particular component in any phase. To the extent certain uses are deemed impracticable, or tenants or users cannot be identified, then particular components of the Project may be modified, reduced, or not constructed at all. For example, it is the Developer's present intent to construct approximately 75,000 square feet of office in Phase 3. However, if the Developer is unable to secure office users or tenants, then the office component may not be constructed, or may be delayed until a time when users or tenants can be secured. To the extent any such particular component is changed or not constructed, then the costs associated with that component may also change or may not be incurred. There may then be corresponding modifications in the amount of TIF revenue generated by a modification, delay, or omission of the construction of any particular component of the Project as contemplated herein.

D. Financing Plan

The viability of this Project is dependent upon a combination of private and public financing mechanisms. In addition to private equity and debt, TIF and Community Improvement District ("CID") financing and other public sources may be utilized as approved by the City. As contemplated herein, it is envisioned that the Developer will commence construction of the Project on the assumption that all incentive revenue streams will be disbursed to the Developer on a "pay-as-you-go" basis. If at any point it becomes marketable to issue special obligation bonds, the Developer and the City shall work together in good faith in support of such issuance, and eligible costs of the Project may be paid by the revenues of such bond issuance. It is important to note that the current iteration of the Project Plan envisions the use of special obligation bonds only, meaning that no City support, backing, or credit of the bonds will occur unless otherwise specifically authorized by the City. For the purposes of accurately stating revenue estimates, this Plan provides figures valued in two ways: (1) the gross revenues generated over the period of collection contemplated hereunder (meaning the total collections for that period) and (2) bonded figures, assuming a 6% interest rate, 125% coverage, and 14% costs of issuance.

As detailed in Section E below, the total estimated cost to complete the Project is approximately \$214,558,862. Financing of this amount shall be provided by (A) TIF financing; (B) eligible CID financing; and (C) costs not financed with the above funding sources will be financed through private equity and debt.

E. Feasibility Study

Pursuant to the Act, a study has been performed to determine whether the Project’s estimated benefits will exceed its cost, and that the income therefrom will be sufficient to pay the costs of the Project. Various consultants and members of the development team with experience and expertise in the actual design, development, financing, management and leasing of projects of similar scope and nature were utilized for the feasibility study. Further, outside resources were consulted to compare and verify the cost and revenue projections including outside industry sources and actual taxing jurisdiction data where available. The results of this study are as follows:

1. Project Costs. The total estimated cost to complete the Project is \$214,558,862.¹ Below is a summary of the estimated costs, as determined from contract prices, engineering estimates and the Developer’s estimates. A detailed budget is included as Exhibit D.

<u>ESTIMATED TOTAL COSTS</u>	
	<u>Total</u>
Land, Demolition & Predevelopment	\$38,134,083
Site Work, Infrastructure & Parking	\$35,501,500
Hard Costs	\$109,670,271
Soft Costs	\$20,492,974
Mezzanine Loan Closing Costs	\$473,741
Construction Loan Closing Costs	\$3,860,740
Interest Reserve	\$6,425,552
Total:	<u>\$214,558,861</u>

2. Eligible Costs. Pursuant to the Act, only certain costs are eligible for TIF financing and reimbursement. Of the total project costs listed above, \$79,277,764 (or 36.95%) qualifies under the Act as “Eligible Redevelopment Project Costs,” meaning that only those costs may be financed using TIF revenues. The viability of the Project as planned hinges on obtaining TIF financing and reimbursement for the Eligible Redevelopment Project Costs, which are set forth by category and amount below (and noted in further detail in Exhibit D):

(follows on separate page)

¹ This amount is subject to change as actual costs are ascertained and incurred. Costs are exclusive of private interest incurred to finance such costs.

ESTIMATED ELIGIBLE REDEVELOPMENT PROJECT COSTS²

	<u>TIF Eligible</u>	<u>Eligible %</u>
Land, Demolition & Predevelopment	\$38,134,083	100.00%
Site Work, Infrastructure & Parking	\$35,501,500	100.00%
Hard Costs	\$2,139,996	1.95%
Soft Costs	\$1,348,310	6.58%
Mezzanine Loan Closing Costs	\$94,830	20.02%
Construction Loan Closing Costs	\$772,818	20.02%
Interest Reserve	\$1,286,226	20.02%
Total:	\$79,277,764	36.95%

3. Project Revenues

Gross TIF revenues generated over a period of 20 years, as provided under the Act, are estimated to be \$64,841,405. The estimated TIF revenues presume a 1.5% annual escalation in property taxes and a 2% annual increase in sales revenues. Assuming a 6% interest rate, 125% coverage, and 14% costs of issuance, this gross revenue stream could support a bond issuance of approximately \$23,163,649.

The Project will generate TIF revenues from the following sources permitted by the Act:

- a) *Ad Valorem* Tax Increment Revenues – the differential between the *ad valorem* taxes generated by real property within the TIF District as of the date the TIF District was established and future *ad valorem* taxes which will be generated after the redevelopment, (less *ad valorem* taxes not allowed to be captured pursuant to the Act); and
- b) City Sales Tax – the portion of the City’s Sales Tax undedicated for other purposes, which is currently 1%, plus the portion of the Johnson County sales tax committed to the City, which for the purposes of this Project Plan is assumed to be an additional 0.0107624%.
- c) Transient Guest Tax – all transient guest taxes generated from the hotel within the Project, at the City’s current transient guest tax rate of 9%.

A. Ad Valorem Tax Increment Captured

The assessed value of the Property in at the time the TIF district was created in 2006 was \$1,811,390. This assessed value serves as the base against which future Project values can be compared

² This amount is subject to change as actual costs are ascertained and incurred. This Project Plan contemplates that all TIF revenue generated hereby will be available to repay Eligible Redevelopment Project Costs, whether on a “pay-as-you-go” basis or by the issuance of TIF bonds. Costs are exclusive of private interest costs incurred to finance such Eligible Redevelopment Project Costs, which shall be reimbursable with TIF revenues if incurred to finance any Eligible Redevelopment Project Costs.

in order to determine the amount of *Ad Valorem* Tax Increment Revenues that will be generated by the Project. Upon completion of the Project, it is estimated that the Property will have an assessed value of \$12,628,244, growing annually with inflation at an assumed 1.5%. The cumulative difference between the projected assessed value and the base assessed value creates a tax increment of \$24,978,710 over the TIF collection period (supporting estimated bond proceeds of \$8,961,113, assuming a 6% interest rate, 125% coverage, and 14% costs of issuance).

These conclusions are based on and confirmed against anticipated Project Costs, published tax appraisals for similar developments in Johnson County, and the valuation methodology historically utilized by the Johnson County Appraiser's Office for comparable property.

B. City Sales Tax Revenue Captured

It is estimated that sales within the Project will be \$101,844,527 at stabilization, growing 2% annually thereafter for the duration of the Project Plan. Based upon the undedicated portion of the City Sales Tax of 1%, plus the portion of the County sales tax committed to the City, TIF revenues derived from City Sales Tax are anticipated to generate sales tax increment of \$21,831,761 over the TIF collection period (supporting estimated bond proceeds of \$7,826,866, assuming a 6% interest rate, 125% coverage, and 14% costs of issuance).

C. Transient Guest Tax Captured

The hotel within the Project is estimated to produce room sales of \$8,763,333 at stabilization, growing by 3% annually thereafter. All such sales will be subject to City's 9% transient guest tax rate. Over the course of the TIF collection period, these transient guest tax revenues are estimated to generate \$18,030,934 (supporting estimated bond proceeds of \$6,375,669, assuming a 6% interest rate, 125% coverage, and 14% costs of issuance).

4. Tax Increment Revenues and Special Obligation Bond Financing

Based on the Project's captured *Ad Valorem* Tax Increment, City Sales Tax, and transient guest tax revenues for a period of 20 years, such revenue stream is estimated to generate \$64,841,405 over the course of the 20-year TIF collection period, which produces \$23,163,649 in bond proceeds, assuming a 6% interest rate, 125% coverage, and 14% costs of issuance. **Exhibit E** sets forth a principal and interest schedule along with the relevant calculations and assumptions utilized to reach these figures. Precise bond factors will be agreed upon if and when bonds are issued in support of the Project. The balance of any TIF revenue remaining after the repayment of any special obligations issued in support of the Project may be utilized by the Developer to repay any outstanding Eligible Redevelopment Project Costs on a pay-as-you-go basis, or via a subsequent bond issuance at the discretion of the City.

5. Summary of the TIF Revenues and Project Costs

Based on the Plan's (1) estimated project costs (2) Estimated TIF revenues, and (3) private debt/equity and other financial incentives, the net TIF revenues will be sufficient to pay the costs of the Project, as contemplated under the Act, when supplemented by private debt, equity, and such other financial incentives.

6. City of Mission Meetings and Minutes

Upon approval of this Project Plan by the City, the City Clerk will attach the minutes of all City meetings where the Project was discussed as **Exhibit F**.

7. Impact on Outstanding Bonds

If bonds are issued in support of the Project, such bonds shall be payable solely from TIF revenues (or other incentive revenues) generated within the Project. Accordingly, it is anticipated that there will be no impact on bonds payable from revenues described in (a)(1)(D) of K.S.A. 12-1774 and amendments thereto caused by the Project.

8. Significant Contribution to Economic Development in the City

The redevelopment of the Property as proposed herein will provide significant economic benefits for the City by, among other things, creating a substantial commercial activity within a previously blighted area of the City.

In particular, demolition of the former shopping mall on the Property served a vital public purpose of facilitating a City-wide drainage project that benefitted the entire area surrounding the Property. In the future, the Project will provide new shopping and living opportunities, employment for the City’s residents, and it will further the City’s aim of redeveloping the East and West Gateway target areas. In addition, the Project will create viable long-term sales and property tax revenues for the City, as well as employment and commerce. It is anticipated that the Project will also be a catalyst to further revitalization within the City, with the net result of the Project being a revitalized economy for the City as a whole. The benefits derived from the Project will far exceed any costs thereof.

There are also immediate and long-term quantifiable monetary benefits to the City from the Project. The following table provides calculations as to financial benefits both during and after the TIF collection period:

City Financial Benefits During TIF Period:

	<u>Annual at Stabilization</u>	<u>Cumulative Over TIF Period</u>
.25% Street Sales Tax:	\$190,466	\$6,129,672
.375% Park Sales Tax:	\$285,698	\$9,194,509
Business License/Franchise Fees:	\$10,200	\$257,833
Stormwater Debt Repayment:	\$599,596	\$11,991,916
Total:	\$1,085,960	\$27,573,930

Annual City Financial Benefits After TIF Period:

	<u>Annual After TIF Period</u>
Annual Sales Tax Revenue:	\$2,444,587
Annual Transient Guest Tax Revenue:	\$1,332,590
Annual City Property Tax:	\$253,576
Annual City Share of County Sales Tax:	\$16,191
Annual Business License Fees:	\$15,157
Total Annual Revenue After TIF:	\$4,062,100

To put these figures in perspective, at stabilization, it is estimated that the annual revenues generated by the Project (after deducting TIF revenues) will comprise approximately 10.65% of the City's entire budget. The revenues at stabilization would also support approximately 24.27% of the City's debt-service payments on other City-wide obligations. At completion of the TIF collection period, it is estimated that the Project will produce revenues sufficient to support 24.81% of the City's budget.

The Project will also generate substantial job creation and annual visitation, which will produce spin-off economic benefits. Estimates are as follows:

Job/Visitation Creation

Est. Jobs Created (1 Employee/1,000 SF):	473
Estimated Annual Visitors:	2,500,000
Estimated Overnight Visitors:	65,000

F. Relocation Plan

The Developer, Aryeh Realty, LLC, or the City owns all of the Property in fee simple. These properties were acquired through negotiated arms-length transactions; thus, any funds required for relocation were included in the purchase price. Certain relocation payments were made to tenants that occupied the Property at the time it was purchased by the Developer, which are among the predevelopment costs to be reimbursed with TIF revenues.

III. CONCLUSION

Based on the foregoing, the City and Developer hereby submit this Project Plan for public hearing and due consideration.

EXHIBIT A – LEGAL DESCRIPTION

Lot 1, The Gateway First Plat, Part of the West half of Section 9, Township 12 South, Range 25 East, City of Mission, Johnson County, Kansas, less any portions in dedicated public street right of way (if any), more particularly described as:

All that part of the West half of Section 9, Township 12 South, Range 25 East, in the City of Mission, Johnson County, Kansas, described as follows:

COMMENCING at the Southwest corner of the Northwest Quarter of Section 9, Township 12 South, Range 25 East; thence North 1 degree 49 minutes 20 seconds West along the West line of the Northwest Quarter of said Section 9 a distance of 349.28 feet (339.15 feet Deed) to a point; thence North 88 degrees 10 minutes 40 seconds East a distance of 1740.63 feet (1742.10 feet Deed) to a point on the East right of way line of Roeland Drive, the POINT OF BEGINNING; thence North 33 degrees 29 minutes 13 seconds West along the East right of way line of Roeland Drive a distance of 358.19 feet to a point on the South right of way line of Johnson Drive; thence North 67 degrees 34 minutes 47 seconds East along the South right of way line of Johnson Drive a distance of 143.70 feet to a point; thence North 68 degrees 09 minutes 28 seconds East along the South right of way line of Johnson Drive a distance of 434.76 feet to a point; thence South 21 degrees 50 minutes 32 seconds East along the South right of way line of Johnson Drive a distance of 1.53 feet to a point; thence North 72 degrees 37 minutes 31 seconds East along the South right of way line of Johnson Drive a distance of 342.82 feet to a point; thence in a Northeasterly direction along the South right of way line of Johnson Drive and along a curve to the right, having a radius of 297.25 feet, through a central angle of 9 degrees 19 minutes 18 seconds, an arc distance of 48.36 feet to a point of compound curvature; thence in a Southeasterly direction along the South right of way line of Johnson Drive and along a curve to the right, having a radius of 106.25 feet, through a central angle of 85 degrees 00 minutes 09 seconds, an arc distance of 157.63 feet to a point of compound curvature, said point also lying on the West right of way line of Roe Avenue; thence in a Southeasterly direction along the West right of way line of Roe Avenue and along a curve to the right, having a radius of 397.25 feet, through a central angle of 9 degrees 59 minutes 48 seconds, an arc distance of 69.31 feet to a point; thence South 3 degrees 03 minutes 14 second East along the West right of way line of Roe Avenue a distance of 111.19 feet to a point; thence South 2 degrees 07 minutes 38 seconds East along the West right of way line of Roe Avenue a distance of 200.66 feet to a point; thence South 1 degree 54 minutes 32 seconds East along the West right of way line of Roe Avenue a distance of 42.62 feet to a point on the Northwesterly right of way line of Shawnee Mission Parkway (also known as US Highway 56) as established in Book 200706 at Page 003864; thence South 37 degrees 23 minutes 58 seconds West along the Northwesterly right of way line of said Shawnee Mission Parkway a distance of 936.45 feet to the point of intersection of the Northwesterly right of way line of Shawnee Mission Parkway and the East right of way line of Roeland Drive; thence North 52 degrees 36 minutes 02 seconds West along the East right of way line of Roeland Drive a distance of 44.00 feet to a point; thence in a Northwesterly direction along the East right of way line of Roeland Drive and along a curve to the right, having a radius of 260.50 feet, through a central angle of 53 degrees 32 minutes 02 seconds, an arc distance of 243.40 feet to a point of reverse curvature; thence in a Northwesterly direction along the East right of way line of Roeland Drive and along a curve to the left, having a radius of 490.00 feet, through a central angle of 34 degrees 25 minutes 13 seconds, an arc distance of 294.37 feet to a point; thence North 33 degrees 29 minutes 13 seconds West along the East right of way line of Roeland Drive a distance of 125.55 feet to the POINT OF BEGINNING and containing 721,889 Square Feet or 16.572 Acres, more or less.

EXHIBIT C – ORDINANCE NO. 1190 AND ORDINANCE NO. 1195

ORDINANCE NO. 1190

AN ORDINANCE MAKING CERTAIN FINDINGS WITH RESPECT TO THE ESTABLISHMENT OF A REDEVELOPMENT DISTRICT IN THE CITY OF MISSION, KANSAS AND ESTABLISHING A REDEVELOPMENT DISTRICT (ROCK CREEK REDEVELOPMENT).

WHEREAS, the City of Mission, Kansas (the "City"), has conducted a public hearing to consider the establishment of a redevelopment district in the City pursuant to K.S.A. 12-1770 *et seq.*, as amended (the "Act"), and Resolution No. 615 of the City adopted on November 9, 2005; and

WHEREAS, the Act provides that upon the conclusion of the public hearing the Governing Body of the City may pass an ordinance making such findings as are required by the Act and establishing a redevelopment district; and

THEREFORE, BE IT ORDAINED BY THE GOVERNING BODY OF THE CITY OF MISSION, KANSAS, AS FOLLOWS:

Section 1. The Governing Body of the City hereby finds and determines that the area proposed to be included as a redevelopment district is as follows:

A parcel within the city of Mission, Kansas, depicted on the attached Exhibit A.

A legal description of the area encompassing the redevelopment district is attached hereto as Exhibit B.

Section 2. The Governing Body of the City hereby finds and determines that (a) the area described in Section 1 of this Ordinance is a "blighted area" because a majority of the property in such area is within a 100-year floodplain area, and therefore, is an "eligible area" as defined in the Act, and (b) the conservation, development and redevelopment of such area is necessary to promote the general and economic welfare of the City.

Section 3. The Governing Body of the City hereby finds and determines that the district plan includes the following redevelopment project areas depicted on the attached Exhibit A which are all located within the redevelopment district described in Section 1 of this Ordinance:

Project Area 1. Redevelopment of the existing Mission Mall shopping center consisting of one or more commercial and residential facilities and all related infrastructure improvements including storm water improvements within the Rock Creek channel, streets, sanitary and storm sewers, water lines and all related expenses to redevelop and finance the redevelopment project.

Project Area 2. One or more commercial and residential facilities and all related infrastructure improvements including storm water improvements within the Rock Creek channel, streets, sanitary and storm sewers, water lines and all related expenses to redevelop and finance the redevelopment project.

Project Area 3. One or more commercial and residential facilities and all related infrastructure improvements including storm water improvements within the Rock Creek channel, streets, sanitary and storm sewers, water lines and all related expenses to redevelop and finance the redevelopment project.

Project Area 4. One or more commercial and residential facilities and all related infrastructure improvements including storm water improvements within the Rock Creek channel, streets, sanitary and storm sewers, water lines and all related expenses to redevelop and finance the redevelopment project.

Section 4. In accordance with the Act and Resolution 615, a redevelopment district is hereby established in the City encompassing the area described in Section 1 of this Ordinance.

Section 5. The Mayor, City Administrator, Finance Director, City Clerk and other officials and employees of the City, are hereby further authorized and directed to take such other actions as may be appropriate or desirable to accomplish the purposes of this Ordinance.

Section 6. This Ordinance shall be in full force and effect from and after its passage by the governing body of the City and publication once in the official City newspaper.

[BALANCE OF THIS PAGE INTENTIONALLY LEFT BLANK]

ADOPTED by the City Council of the City of Mission, Kansas on January 11, 2005. *6*

Laura L. McConwell

Laura L. McConwell, Mayor

ATTEST:
Martha M. Sumrall

Martha M. Sumrall, City Clerk

APPROVED AS TO FORM:
DKM

David K. Martin, City Attorney

**EXHIBIT A
MAP OF ROCK CREEK REDEVELOPMENT DISTRICT**

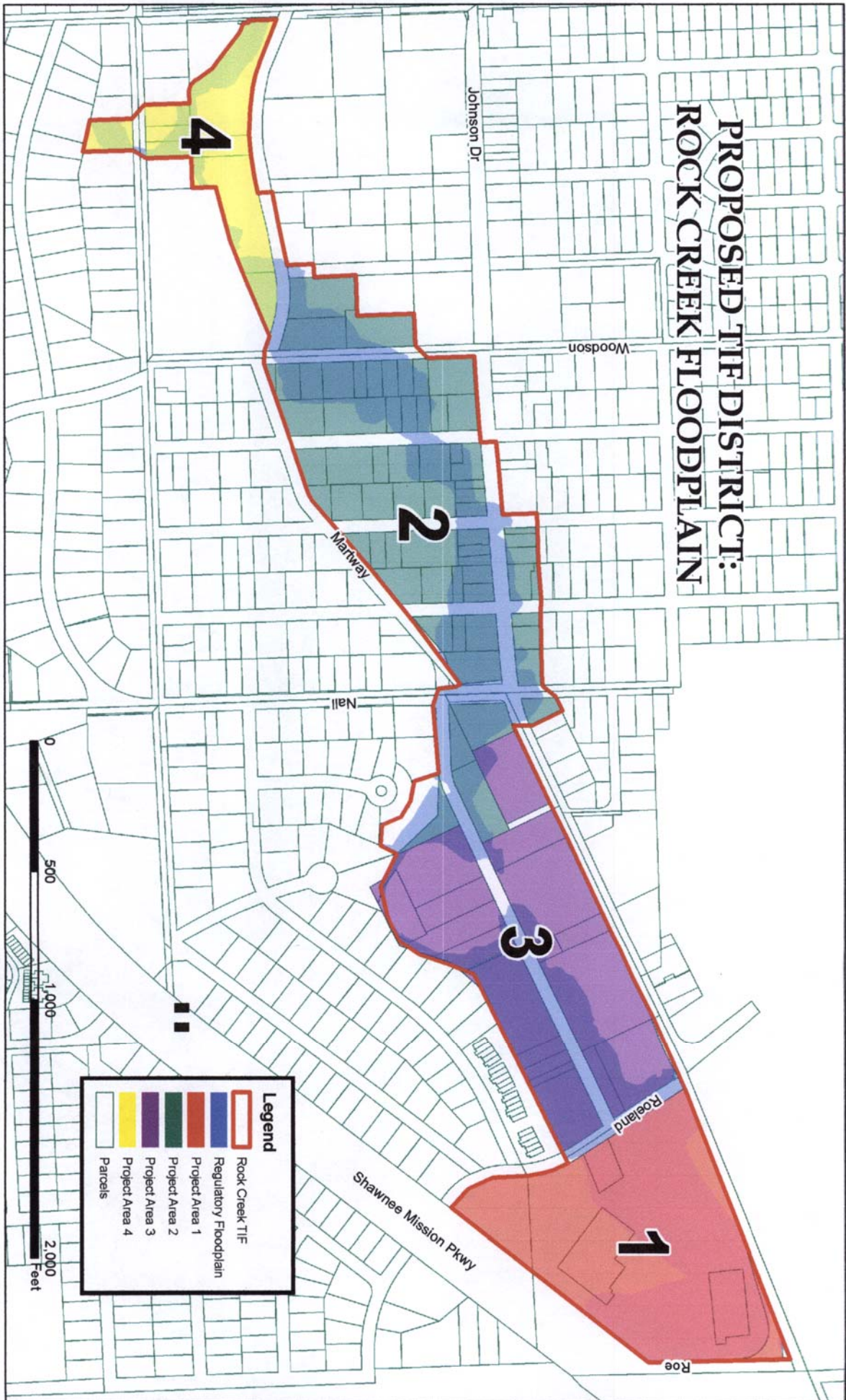

Exhibit B
CITY OF MISSION, KANSAS
ROCK CREEK REDEVELOPMENT DISTRICT
Legal Description

Tax Parcel No.: KP27500000 0020; KP27500000 0042B; KP27500000 0042A

Legal:

Lots 20 and 42, Missionhill Acres, a subdivision in the City of Mission, Johnson County, Kansas, according to the recorded plat thereof.

Tax Parcel No.: KP27500000 0080C

Legal:

All that part of the South 55 feet of Lot 80 and all that part of Lot 81, Missionhill Acres, a subdivision of land now in the City of Mission, Johnson County, Kansas, more particularly described as follows: Commencing at the Southwest corner of said Lot 81; thence N 0° 08' 04" E, along the West line of said Lot 81, a distance of 102.32 feet, to the true point of beginning of subject tract; thence S 89° 58' 25" E, along a line parallel with the North line of said Lot 81, a distance of 29.54 feet; thence S 0° 08' 04" W, along a line parallel with the West line of said Lot 81, a distance of 12.92 feet; thence S 89° 58' 25" E, along a line parallel to the North line of said Lot 81, a distance of 110.39 feet, to a point on the East line thereof; thence N 0° 08' 04" E, along the East line of said Lot 81 and along the East line of said Lot 80, a distance of 82.32 feet; thence N 88° 59' 15" W, a distance of 139.95 feet to a point on the West line of said Lot 80; thence S 0° 08' 04" W, along the West line of said Lot 80 and along the West line of said Lot 81, a distance of 71.81 feet, to the true point of beginning of subject tract.

Tax Parcel No.: KP27500000 0104C

Legal:

Lot 104, Except the west 75 feet, Missionhill Acres, a subdivision in the City of Mission, Johnson County, Kansas.

Tax Parcel No.: KP27500000 0104B; KP27500000 0104A

Legal:

The East 50 feet of the West 75 feet of Lot 104, Missionhill Acres, and also the West 25 feet of said Lot 104, Missionhill Acres, a subdivision in Johnson County, Kansas, according to the plat thereof.

Tax Parcel No.: KP27500000 0081

Legal:

Lot 81, Missionhill Acres, a subdivision in the City of Mission, Johnson County, Kansas, except, All that part of the South 55 feet of Lot 80 and all that part of Lot 81, Missionhill

Acres, a subdivision of land now in the City of Mission, Johnson County, Kansas, more particularly described as follows: Commencing at the Southwest corner of said Lot 81; thence N 0° 08' 04" E, along the West line of said Lot 81, a distance of 102.32 feet, to the true point of beginning of subject tract; thence S 89° 58' 25" E, along a line parallel with the North line of said Lot 81, a distance of 29.54 feet; thence S 0° 08' 04" W, along a line parallel with the West line of said Lot 81, a distance of 12.92 feet; thence S 89° 58' 25" E, along a line parallel to the North line of said Lot 81, a distance of 110.39 feet, to a point on the East line thereof; thence N 0° 08' 04" E, along the East line of said Lot 81 and along the East line of said Lot 80, a distance of 82.32 feet; thence N 88° 59' 15" W, a distance of 139.95 feet to a point on the West line of said Lot 80; thence S 0° 08' 04" W, along the West line of said Lot 80 and along the West line of said Lot 81, a distance of 71.81 feet, to the true point of beginning of subject tract.

Tax Parcel No.: KP27500000 0021A

Legal:

Lot 21 and the North ½ of vacated 60 Street adjacent to said Lot 21 on the South, Missionhill Acres, a subdivision in the City of Mission, Johnson County, Kansas, EXCEPT beginning at a point on the Southerly prolongation of the West line of said Lot 21 and the centerline of vacated 60 Street; thence Northeasterly along the centerline of vacated 60 Street, 77.39 feet; thence Southwesterly along a curve to the left, 63.81 feet, said curve having a radius of 170 feet, to a point, said point being in the Westerly line of said Lot 21; thence South along the Westerly line of said Lot 21, 27.25 feet to the point of beginning.

Tax Parcel No.: KP27500000 0041; KP27500000 0040B

Legal:

Tract I: Lot 41, Missionhill Acres, a subdivision in the City of Mission, Johnson County, Kansas.

Tract II: The North 50 feet of Lot 40, Missionhill Acres, a subdivision in the City of Mission, Johnson County, Kansas.

Tax Parcel No.: KP27500000 0082B; KP27500000 0082A; KP27500000 0083A

Legal:

All of Lot 82 and the North 40 feet of Lot 83, Missionhill Acres, a subdivision in the City of Mission, Johnson County, Kansas.

Tax Parcel No.: KP27600000 0003

Legal:

Lot 3, Resurvey of Lot 103, Missionhill Acres, a subdivision in the City of Mission, Johnson County, Kansas

Tax Parcel No.: KP27600000 0002; KP27600000 0001

Legal: Lots 1 and 2, Resurvey of Lot 103, Missionhill Acres, a subdivision in the City of Mission, Johnson County, Kansas.

Tax Parcel No.: KP27500000 0144B; KP27500000 0144C; KP27500000 0144A

Legal:

Tract I:

Beginning at the Northeast corner of Lot 144, in Missionhill Acres, a subdivision in Johnson County, Kansas; thence in a Westerly direction along the North line of said Lot, a distance of 53.50 feet to a point; thence Southerly 117.38 feet to a point which is 52.50 feet West of the Southeast corner of said Lot 144; thence East along the South line of said Lot 52.50 feet to the Southeast corner thereof; thence North along the Easterly line of said Lot, a distance of 120 feet to the point of beginning, all a part of Section 8, Township 12, Range 25, Except that part in roads.

Tract II:

Beginning at a point in the North line of Lot 144, Missionhill Acres, a subdivision in Johnson County, Kansas, which is 30.82 feet East of the Northwest corner of said Lot 144; thence South and parallel to the West line of said Lot 144, a distance of 19.8 feet to the Northeast corner of a store building; thence in a Southerly direction along the East line of said store building a distance of 46.83 feet more or less to the Southeast corner of said store building; thence South and parallel to the West line of said Lot 144 a distance of 48 feet to a point in the South line of said Lot 144, which point is 32.75 feet East of the Southwest corner of Lot 144; thence East along the South line of said Lot 144 a distance of 54.75 feet to a point which is 52.50 feet West of the Southeast corner of Lot 144; thence in a Northerly direction distance of 117.38 feet to a point in the North line of Lot 144, which is 53.50 feet West of the Northeast corner of Lot 144; thence West along the North line of said Lot 144, a distance of 55.85 feet to the point of beginning, except that part in roads.

Tract III:

Beginning at a point on the South line of Lot 144, in Missionhill Acres, a subdivision in Johnson County, Kansas, which is 30 feet East of the Southwest corner of said Lot 144; thence North and parallel to the West line of Lot 144 a distance of 114.6 feet to a point on the North line of said Lot 144; thence East along the North line of Lot 144 distance of .78 feet to a point; thence South and parallel to the West line of Lot 144 a distance of 19.8 feet to the Northeast corner of a store building; thence in a Southerly direction along the East line of said store building a distance of 46.83 feet, more or less, to the Southeast corner of said store building to a point which is 32.75 feet East of the West line and 48 feet North of the South line of said Lot; thence South and parallel to the West line of said Lot 144, a distance of 48 feet to a point on the South line of said Lot 144; thence West 2.75 feet to the point of beginning, and all of the West 30 feet of Lot 144, Missionhill Acres, Except that part in roads.

Tax Parcel No.: KP27500000 0164

Legal:

All of Lot 164 in Missionhill Acres, a subdivision in the City of Mission, Johnson County, Kansas as recorded in Book 7, Plats, at Page 20, Except the following described tract: Beginning at the Southwest corner, Lot 164 in Missionhill Acres; thence North along the West line of said Lot 164 a distance of 47.63 feet to a point; thence in an easterly direction on a line parallel to and 47.63 feet North of the South line of the said Lot 164 a distance of 74.50 feet to a point; thence South along a line that is parallel to and 74.50 feet East of the West line of said Lot 164 a distance of 47.63 feet to a point in the South line of said Lot 164; thence West along the South line of said Lot 164 a distance of 74.50 feet to the point of beginning.

Tax Parcel No.: KP27500000 0205

Legal:

Lot 205, Missionhill Acres, a subdivision in the City of Mission, Johnson County, Kansas, according to the recorded plat thereof.

Tax Parcel No.: KP27500000 0226

Legal:

Lot 226 Except the South 19.74 feet in the Missionhill Acres, a subdivision in the City of Mission, Johnson County, Kansas, being more particularly described as follows: Commencing at the Southwest corner of Lot 226 of said Missionhill Acres; thence N 00° 10' 38" W on the West line of said Lot 226 a distance of 19.74 feet to the point of beginning; thence continuing N 00° 10' 38" W on said West line a distance of 100.26 feet; thence N 88° 44' 05" E on the North line of said Lot 226 a distance of 140.68 feet; thence S 00° 04' 44" E on the East line of said Lot 226 a distance of 103.36 feet; thence N 90° 00' 00" W a distance of 140.48 feet to the point of beginning.

Tax Parcel No.: KP27500000 0225B

Owner: Groundrunner Properties, LLC, a Kansas limited liability company

Legal:

The North ½ of Lot 225 and the South 19.74 feet of Lot 226, in Missionhill Acres, a subdivision in the City of Mission, Johnson County, Kansas, being more particularly described as follows:

Beginning at the Southwest corner of Lot 226 of said Missionhill Acres; thence North 00 degrees 10 minutes 38 seconds West on the West line of said Lot 226 a distance of 19.74 feet; thence North 90 degrees 00 minutes 00 seconds East a distance of 140.48 feet to a point on the East line of said Lot 226; thence South 00 degrees 04 minutes 44 seconds West on the East line of said Lot 226 and Lot 225, a distance of 79.74 feet to the Southeast corner of the North ½ of said Lot 225; thence South 90 degrees 00 minutes 00 seconds West a distance of 140.34 feet to the Southwest corner of the North ½ of said Lot

225; thence North 00 degrees 10 minutes 38 seconds West on the West line of said Lot 225 a distance of 60.00 feet to the Point of Beginning.

Tax Parcel No.: KP27500000 0164A

Legal:

Beginning at the Southwest corner of Lot 164 in Missionhill Acres, a subdivision in the City of Mission, Johnson County, Kansas; thence North along the West line of said Lot 164, a distance of 47.63 feet to a point; thence in an Easterly direction on a line parallel to and 47.63 feet North of the South line of said Lot 164, a distance of 74.50 feet to a point, thence South along a line that is parallel to and 74.50 feet East of the West line of said Lot 164, a distance of 47.63 feet to a point in the South line of the said Lot 164; thence West along the South line of said Lot 164, a distance of 74.50 feet to the point of beginning.

Tax Parcel No.: KP27500000 0101

Legal:

The North 100 feet of Lot 101 and all of Lot 102, Missionhill Acres, a subdivision in the City of Mission, Johnson County, Kansas.

Tax Parcel No.: KP27500000 0145; KP27500000 0146

Legal:

Lots 145 and 146, Missionhill Acres, a subdivision in the City of Mission, Johnson County, Kansas.

Tax Parcel No.: KP27500000 0083B

Legal:

The South 80 feet of Lot 83 and the North 40 feet of Lot 84, Missionhill Acres, a subdivision in the City of Mission, Johnson County, Kansas.

Tax Parcel No.: KP27500000 0039

Legal:

Lot 39 and the South 70 feet of Lot 40, Missionhill Acres, City of Mission, Johnson County, Kansas

Tax Parcel No.: KP27500000 0163; KP27500000 0206B; KP27500000 0206A;
KP27500000 0162

Legal:

Lots 162, 163 and 206, Missionhill Acres, a subdivision in the City of Mission, Johnson County, Kansas, according to the recorded plat thereof.

Tax Parcel No.: KP27500000 0225A

Legal:

The South Half of Lot 225, Missionhill Acres, a subdivision in the City of Mission, Johnson County, Kansas.

Tax Parcel No.: KP27500000 0084A

Legal:

The South 80 feet of Lot 84 and all of Lot 85, Missionhill Acres, a subdivision in the City of Mission, Johnson County, Kansas, according to the recorded plat thereof.

Tax Parcel No.: KP27500000 0207; KP27500000 0207A

Legal:

The North 60 feet of Lot 207 and the South 60 feet of Lot 207, Missionhill Acres, a subdivision in the City of Mission, Johnson County, Kansas.

Tax Parcel No.: KF251208-4049; KF251208-4050; KF251208-4040

Owner: Mission Hills Apartments, L.L.C., a Minnesota limited liability company

Legal:

Tract I:

Beginning at a point on the East line and 527.40 feet North of the Southeast corner of the Northwest Quarter of the Southeast Quarter of Section 8, Township 12, Range 25, City of Mission, Johnson County, Kansas; thence South 66 degrees 19 minutes West, along the Northerly property line of the Mission City Park property, 66.24 feet to the centerline of 60th Street, as now dedicated; thence Northwesterly, Westerly and Southwesterly, along the centerline of said 60th Street Right-of-Way, 273.76 feet, to a point 330 feet West of the East line of the Northwest Quarter of the Southeast Quarter of said Section 8; for the True Point of Beginning; thence North, along a line 330 feet West of and parallel to the East line of the Northwest Quarter of the Southeast Quarter of Section 8, 275.81 feet, to a point 520 feet South of the North line of the Southeast Quarter of Section 8; thence South 89 degrees 56 minutes East, along a line 520 feet South of and parallel to the North line of the Southeast Quarter of Section 8, 156 feet; thence South, along a line parallel to the East line of the Northwest Quarter of the Southeast Quarter of Section 8, to a point in the centerline of 60th Street as now established; thence Northwesterly, Westerly and Southwesterly along the centerline of 60th Street to the True Point of Beginning, except that part in 60th Street and Dearborn Street.

Tract II:

Beginning at a point on the East line and 300 feet South of the North line of the Northwest Quarter of the Southeast Quarter of Section 8, Township 12, Range 25, City of Mission, Johnson County, Kansas; thence North 89 degrees 56 minutes West 149 feet; thence South and parallel to the East line of the Northwest Quarter of the Southeast Quarter 220 feet; thence West and parallel to the North line of the Northwest Quarter of

the Southeast Quarter, 25 feet; thence South and parallel to the East line of the Northwest Quarter of the Southeast Quarter, 46 feet; thence South 89 degrees 56 minutes East along a line parallel to the North line of the Northwest Quarter of the Southeast Quarter, 174 feet to the East line of the Northwest Quarter of the Southeast Quarter of said Section 8; thence North along said East line 266 feet more or less to the point of beginning, except that part in Woodson Street.

Tract III:

Beginning at a point on the East line and 527.40 feet North of the Southeast corner of the Northwest Quarter of the Southeast Quarter of Section 8, Township 12, Range 25, City of Mission, Johnson County, Kansas; thence South 66 degrees 19 minutes West, along the Northerly property line of the Mission City Park property, 66.24 feet to the centerline of 60th Street, as now dedicated; thence Northwesterly, Westerly and Southwesterly, along the centerline of said 60th Street Right-of-Way, 273.76 feet, to a point 330 feet West of the East line of the Northwest Quarter of the Southeast Quarter of said Section 8; thence North, along a line 330 feet West of said parallel to the East line of the Northwest Quarter of the Southeast Quarter of Section 8, 495.81 feet, to a point 300 feet South of the North line of the Southeast Quarter of Section 8; thence South 89 degrees 56 minutes East, along a line 300 feet South of and parallel to the North line of the Southeast Quarter of Section 8, 330 feet; thence South, along the East line of the Northwest Quarter of the Southeast Quarter of Section 8, 497.90 feet to the point of beginning, EXCEPT

Beginning at a point on the East line and 527.40 feet North of the Southeast corner of the Northwest Quarter of the Southeast Quarter of Section 8, Township 12, Range 25, City of Mission, Johnson County, Kansas; thence South 66 degrees 19 minutes West, along the Northerly property line of the Mission City Park property, 66.24 feet to the centerline of 60th Street, as now dedicated; thence Northwesterly, Westerly and Southwesterly, along the centerline of said 60th Street Right-of-Way, 273.76 feet, to a point 330 feet West of the East line of the Northwest Quarter of the Southeast Quarter of said Section 8; for the True Point of Beginning; thence North, along a line 330 feet West of and parallel to the East line of the Northwest Quarter of the Southeast Quarter of Section 8, 275.81 feet, to a point 520 feet South of the North line of the Southeast Quarter of Section 8; thence South 89 degrees 56 minutes East, along a line 520 feet South of and parallel to the North line of the Southeast Quarter of Section 8, 156 feet; thence South, along a line parallel to the East line of the Northwest Quarter of the Southeast Quarter of Section 8, to a point in the centerline of 60th Street as now established; thence Northwesterly, Westerly and Southwesterly along the centerline of 60th Street to the True Point of Beginning,

EXCEPT Beginning at a point on the East line and 300 feet South of the North line of the Northwest Quarter of the Southeast Quarter of Section 8, Township 12, Range 25, City of Mission, Johnson County, Kansas; thence North 89 degrees 56 minutes West 149 feet; thence South and parallel to the East line of the Northwest Quarter of the Southeast Quarter 220 feet; thence West and parallel to the North line of the Northwest Quarter of the Southeast Quarter, 25 feet; thence South and parallel to the East line of the Northwest Quarter of the Southeast Quarter, 46 feet; thence South 89 degrees 56 minutes East along a line parallel to the North line of the Northwest Quarter of the Southeast Quarter, 174 feet to the East line of the Northwest Quarter of the Southeast Quarter of said Section 8; thence North along said East line 266 feet more or less to the point of beginning, EXCEPT Beginning at a point on the East line and 300 feet South of the North line of the

Northwest Quarter of the Southeast Quarter of Section 8, Township 12, Range 25, thence North 89 degrees 56 minutes West 149 feet to the true point of beginning; thence South and parallel to the East line of the Northwest Quarter of the Southeast Quarter 220 feet; thence West and parallel to the North line of the Northwest Quarter of the Southeast Quarter, 156 feet; thence North and parallel to the East line of the Northwest Quarter of the Southeast Quarter, 220 feet; thence South 89 degrees 56 minutes East along a line 300 feet South and parallel to the North line of the Northwest Quarter of the Southeast Quarter, 156 feet to the true point of beginning, all in the City of Mission, Johnson County, Kansas, and except those parts in streets and roads.

Tax Parcel No.: KP27500000 0224A

Legal:

The North One-Half of Lot 224, Missionhill Acres, a subdivision in the City of Mission, Johnson County, Kansas, according to the recorded plat thereof.

Tax Parcel No.: KP27500000 0100B

Legal:

All of the North 40 feet of Lot 100 and the South 20 feet of Lot 101, in Missionhill Acres, a subdivision, in Johnson County, Kansas, according to the recorded plat thereof.

Tax Parcel No.: KP27500000 0224B; KP27500000 0223A

Legal:

Missionhill Acres, South one-half of Lot 224, and the North one-half of Lot 223, subdivision in the City of Mission, Johnson County, Kansas, according to the recorded plat thereof

Tax Parcel No.: KP27500000 0147

Legal:

Lot 147, Missionhill Acres, a subdivision in the City of Mission, Johnson County, Kansas.

Tax Parcel No.: KP27500000 0161A

Legal:

The North half of Lot 161, Missionhill Acres, a subdivision in the City of Mission, Johnson County, Kansas

Tax Parcel No.: KP27500000 0208; KP27500000 0210

Legal:

Lots 208, 209, 210 and 211, Missionhill Acres, a subdivision in the City of Mission, Johnson County, Kansas

Tax Parcel No.: KP27500000 0100A

Legal:

The South 60 feet of the North 100 feet of Lot 100, Missionhill Acres, a subdivision in the City of Mission, Johnson County, Kansas.

Tax Parcel No.: KP27500000 0160

Legal:

Lot 160, and the South half of Lot 161, Missionhill Acres, a subdivision in the City of Mission, Johnson County, Kansas

Tax Parcel No.: KP27500000 0099

Legal:

Lot 99 and the South 20 feet of Lot 100, Missionhill Acres, a subdivision in the City of Mission, Johnson County, Kansas

Tax Parcel No.: KP27500000 0223B

Legal:

The North 50 feet of the South 60 feet of Lot 223, Missionhill Acres, a subdivision in the City of Mission, Johnson County, Kansas, according to the recorded plat thereof.

Tax Parcel No.: KP27500000 0148

Legal:

Lot 148, Missionhill Acres, a subdivision in the City of Mission, Johnson County, Kansas.

Tax Parcel No.: KP27500000 0222

Legal:

Lot 222 except that South 9 feet thereof, and the South 10 feet of Lot 223, Missionhill Acres, a subdivision in the City of Mission, Johnson County, Kansas

Tax Parcel No.: KP27500000 0149

Legal:

All of Lot 149, Missionhill Acres, a subdivision now in the City of Mission, Johnson County, Kansas, according to the recorded plat thereof.

Tax Parcel No.: KP27500000 0159

Legal:

Lot 159, Missionhill Acres, a subdivision in the City of Mission, Johnson County, Kansas.

Tax Parcel No.: KP27500000 0221A

Legal:

The North 77 feet of Lot 221, and the South 9 feet of Lot 222, Missionhill Acres, a subdivision in the City of Mission, Johnson County, Kansas, according to the recorded plat thereof.

Tax Parcel No.: KP27500000 0220A

Legal:

The South 43 feet of Lot 221, and all of Lot 220, except that portion deeded to the City of Mission for street and highway purposes as recorded in Book 451, Deeds at Page 201, Missionhill Acres, a subdivision in the City of Mission, Johnson County, Kansas.

Tax Parcel No.: KF251208-4033

Legal:

All that part of the Southwest Quarter of the Northwest Quarter of the Southeast Quarter of Section 8, Township 12, Range 25, Johnson County, Kansas, described as follows: Beginning at a point in the West line of said Quarter Quarter Quarter Section 200 feet north of the Southwest corner; thence South 89 degrees 34 minutes East parallel to the South line of said Quarter Quarter Quarter Section 465.0 feet; thence North and parallel to the West line of said Quarter Quarter Quarter Section 182.63 feet; thence North 67 degrees 05 minutes West 504.84 feet to the West line of said Quarter Quarter Quarter Section; thence South 375.7 feet to the point of beginning,

Except that part described as follows:

The East 10 feet of the West 30 feet of all that part of the Southwest $\frac{1}{4}$ Northwest $\frac{1}{4}$ Southeast $\frac{1}{4}$ Section 8, Township 12, Range 25 described as follows: Beginning at a point in the West line of said Quarter Quarter Quarter Section, 200 feet North of the Southwest corner; thence South 89 degrees 34 minutes East parallel to the South line of said Quarter Quarter Quarter Section 465.0 feet; thence North and parallel to the West line of said Quarter Quarter Quarter Section, 182.63 feet; thence North 67 degrees 05 minutes West 504.84 feet to the West line of said Quarter Quarter Quarter Section; thence South 375.7 feet to the point of beginning, in Johnson County, Kansas,

And except

Beginning 398 feet North and 30 feet East of the Southwest corner of the Northwest $\frac{1}{4}$ of the Southeast $\frac{1}{4}$ of Section 8, Township 12, Range 25; thence East 10 feet; thence North 40 feet; thence West 10 feet; thence South 40 feet to point of beginning, in Johnson County, Kansas,

And except

That part of the Northwest $\frac{1}{4}$ of the Southeast $\frac{1}{4}$ of Section 8, Township 12, Range 25, in the City of Mission, Johnson County, Kansas, described as follows: Beginning at a point on the West line of said Quarter Quarter Quarter Section, 200 feet North of the Southwest corner thereof; thence North 217.50 feet along said West line; thence East 30 feet; thence

Southeasterly 50.99 feet along a curve to the right with a radius of 75.89 feet and tangent to the last described course; thence South 51 degrees, 30 minutes East, 145.30 feet; thence Southeasterly 59.60 feet along a curve to the right with a radius of 205.62 feet and tangent to the last described course; thence South 34 degrees, 53 minutes, 37 seconds East, 54.60 feet; thence Southeasterly 55.30 feet along a curve to the left with a radius of 58.04 feet and tangent to the last described course to a point of a line 200 feet North of the South line of said Northwest $\frac{1}{4}$ of the Southeast $\frac{1}{4}$; thence North 89 degrees, 34 minutes, 00 seconds West, 310 feet to the point of beginning.

Tax Parcel No.: KF251208-4043

Legal:

That part of the East 300 feet of the Northwest Quarter of the Southeast Quarter of Section 8, Township 12, Range 25, in the City of Mission, Johnson County, Kansas, which lies North of the Mission City Park Property conveyed to the City of Mission by Deed recorded in Book 354 Deeds, at Page 533 and South of 60th Street, being more particularly described as follows: Commencing at a point on the East line of the Northwest Quarter of the Southeast Quarter of said Section 8, which is 527.40 feet North of the Southeast corner thereof; thence South 66 degrees 19 minutes West, along the Northerly boundary line of said Mission City Park property, a distance of 66.24 feet to the point of beginning of the tract herein described, said point of beginning being on the center line of 60th Street, as now dedicated; thence continuing South 66 degrees 19 minutes West, along the Northerly boundary of said Park property, a distance of 294.11 feet, more or less, to a point 330 feet West of the East line of said Quarter Quarter Section; thence North, along a line 330 feet West of and parallel to the East line of said Quarter Quarter Section, a distance of 147.22 feet, more or less, to the center line of the dedicated right of way of said 60th Street; thence Northeasterly, Easterly and Southeasterly along said centerline, a distance of 273.76 feet, more or less, to the point of beginning, except that part in street and roads as conveyed to the City of Mission in Book 436 Deeds, Page 621, and in Book 440 Deeds, Page 367.

Tax Parcel No.: KP27500000 0220B

Legal:

Beginning at a point on the east right-of-way line of Woodson Road, said point being the southwest corner of Lot 220, Missionhill Acres, a subdivision in Section 8, Township 12, Range 25, Johnson County, Kansas, thence north a distance of 40.84 feet to a point 54.0 feet south of the north line of said Lot 220, thence east and parallel to the north line of said Lot 220 a distance of 132.20 feet more or less to a point on the south line of said Lot 220, thence in a southwesterly direction and along the south line of said Lot 220 a distance of 138.37 feet to the point of beginning.

Tax Parcel No.: KF151208-4038

Legal:

That part of the northwest quarter of the Southeast quarter of Section 8, Township 12, Range 25, in Mission, Johnson County, Kansas, described as follows: Beginning at a point 200 feet north of the South line and 540 feet east of the west line of the northwest quarter of the southeast quarter of said Section 8, thence South 89° 43' 30" east along a line parallel with the South line of the northwest quarter of the southeast quarter of said Section 8 a distance of 121.61 feet; thence North 0° 12' 30" east along the west line of the park tract deeded to the City of Mission in Deed Book 345 at page 533 in the Office of the Register of Deeds, Olathe, Kansas, 90 feet; thence north 77° 53' 30" east along the northerly line of said park tract 248.30 feet; thence north 66° 26' 30" east along the northerly line of said park tract 95.16 feet; thence north 0° 01' 40" east 121.99 feet to the south line of 60th Street as established by the deed in Deed Book 436 at page 621 in the Office of the Register of Deeds; thence southwesterly along the south line of said 60th Street, said line being on a curve to the left having a radius of 522.19 feet and whose initial tangent bearing is south 81° 03' 00" west, a distance of 11.95 feet to a point of tangency; thence south 80° 24' 00" west along the south line of said 60th Street 446.49 feet; thence south along a line parallel with the west line of the northwest quarter of the southeast quarter of said Section 8, a distance of 224.94 feet to the point of beginning.

Tax Parcel No.: KF251208-4039

Legal:

The East 75 feet of the West 540 feet of the Northeast Quarter of the Southeast Quarter of Section 8, Township 12, Range 25, Johnson County, Kansas, lying South of 60th Street, except the South 200 feet thereto.

Tax Parcel No.: KF251208-4030

Legal:

All of the West 65 feet of the East 185.82 feet of the South 200 feet of the Southwest $\frac{1}{4}$ of the Northwest $\frac{1}{4}$ of the Southeast $\frac{1}{4}$ of Section 8, Township 12, Range 25, in the City of Mission, Johnson County, Kansas, except that part in roads.

Tax Parcel No.: KF251208-4029

Legal:

All of the West 60 feet of the East 245.82 feet of the South 200 feet of the Southwest $\frac{1}{4}$ of the Northwest $\frac{1}{4}$ of the Southeast $\frac{1}{4}$ of Section 8, Township 12, Range 25, Johnson County, Kansas except that part in streets and roads.

Tax Parcel No.: KF251208-4031

Legal:

The West 80 feet of the East 325.82 feet of the South 200 feet of the Southwest Quarter of the Northwest Quarter of the Southeast Quarter of Section 8, Township 12, Range 25, except that part now in 61st Street, now in the City of Mission, Johnson County, Kansas.

Tax Parcel No.: KP07000006 0009

Legal:

Lot 9, Block 6, Countryside, a subdivision in the City Mission, Johnson County, Kansas.

Tax Parcel No.: KF251209-1008; KF251209-1013; KF251209-2002

Legal:

PARCEL 1:

All that part of the West 1/2 of Section 9, Township 12, Range 25, in the City of Mission, Johnson County, Kansas, more particularly described as follows: From the West 1/4 corner of said Section 9 (being the same as the Southwest corner of the Northwest 1/4 of said Section 9), run thence North 0 degrees East (this and all other bearings being in relation to the West line of said Section 9, having an assumed bearing of due North-South) along said West line, a distance of 339.15 feet; thence North 90 degrees East a distance of 1742.10 feet to the true point of beginning of the tract of land herein described, said point being on the Easterly right-of-way line of Roeland Drive, as said Street is now established; thence North 31 degrees 28 minutes 08 seconds West, a distance of 358.19 feet to a point on the Southerly right-of-way line of Johnson Drive, as now established; thence North 69 degrees 35 minutes 52 seconds East along said Southerly line, a distance of 143.70 feet; thence North 70 degrees 10 minutes 33 seconds East along said Southerly line a distance of 434.76 feet to a point (being the Northwesterly corner of a tract of land condemned for right-of-way by the Kansas Turnpike Authority as Tract No. J-11 under Suit No. 24661, filed June 6, 1958, in the District Court of Johnson County, Kansas, and conveyed by instrument dated February 7, 1959, in Book 422 Deeds, at Page 233, under Document No. 574033); thence South 19 degrees 49 minutes 27 seconds East along the Westerly line of said tract, a distance of 1.53 feet; thence along the Southerly right-of-way line of the tract so condemned and conveyed, North 74 degrees 38 minutes 36 seconds East, a distance of 342.82 feet; thence Northeasterly on a curve to the right, tangent to the last described course, having a radius of 297.25 feet, a distance of 48.36 feet; thence continuing Northeasterly, Easterly and Southeasterly, on a curve to the right, having a common tangent with the last described curve at the last described point and having a radius of 106.25 feet, a distance of 157.63 feet; thence continuing Southeasterly on a curve to the right, having a common tangent with the last described curve at the last described point and having a radius of 397.25 feet, a distance of 69.33 feet; thence South 1 degree 02 minutes 09 seconds East, tangent to the last described curve, a distance of 111.19 feet; thence South 0 degrees 06 minutes 33 seconds West, parallel with and 44.55 feet West of, measured at right angles thereto, the East line of the West 1/2 of said Section 9, a distance of 200.66 feet, more or less, to a point on the Northwesterly right-of-way line of U.S. Highway No. 50, as now established; thence South 39 degrees 25 minutes 03 seconds West, along said Northwesterly right-of-way line, a distance of 969.42 feet to a point on the Easterly right-of-way line of said Roeland Drive; thence North 50 degrees 34 minutes 57 seconds West, along said Easterly right-of-way line of said Roeland Drive; thence North 50 degrees 34 minutes 57 seconds West, along said Easterly right-of-way line, a distance of 17 feet; thence continuing Northwesterly and Northerly, along said Easterly right-of-way line, being a curve to the right, tangent to the last described course and having a radius of 260.50 feet, a distance of 243.40 feet; thence continuing Northerly and Northwesterly, along said Easterly right-of-way line, being a curve to the left having a common tangent with the last described curve at the last described point and having a radius of 490 feet, a distance of 294.36 feet; thence North 31 degrees 28 minutes 08 seconds West along said Easterly right-of-way line, a distance of 125.55 feet, to the point of beginning;

EXCEPT THOSE PORTIONS DESCRIBED AS FOLLOWS:

All that part of the West 1/2 of Section 9, Township 12, Range 25, now in the City of Mission, Johnson County, Kansas, more particularly described as follows: Commencing at the Southwest corner of the Northwest 1/4 of said Section 9; thence North 0 degrees East, along the West line of the Northwest 1/4 of the said Section 9, a distance of 339.15 feet; thence North 90 degrees East, a distance of 1742.10 feet, to a point on the Easterly right-of-way line of Roeland Drive, as now established; thence South 31 degrees 28 minutes 08 seconds East, along the Easterly right-of-way line of said Roeland Drive, a distance of 125.55 feet, to a point of curvature; thence Southeasterly and Southerly, along the Easterly right-of-way line of said Roeland Drive, said line being on a curve to the right, having a radius of 490 feet, and central angle of 34 degrees 25 minutes 13 seconds, a distance of 294.36 feet, to a point of reverse curvature; thence Southerly and Southeasterly, along a curve to the left, having a radius of 260.50 feet, a central angle of 53 degrees 32 minutes 02 seconds, and whose initial tangent bearing is South 2 degrees 57 minutes 05 seconds West, a distance of 243.40 feet, to a point of tangency; thence South 50 degrees 34 minutes 57 seconds East, along the Easterly right-of-way line of said Roeland Drive, a distance of 17 feet, to a point on the Northwesterly right-of-way line of U.S. Highway No. 50, as now established; thence North 39 degrees 25 minutes 03 seconds East, along the Northwesterly right-of-way line of U.S. Highway No. 50, a distance of 457.42 feet; thence North 50 degrees 34 minutes 57 seconds West, along a line perpendicular to the last described course, a distance of 66.29 feet, to the true point of beginning of subject tract; thence North 50 degrees 44 minutes 32 seconds West, a distance of 286.62 feet; thence North 39 degrees 15 minutes 28 seconds East, a distance of 157.10 feet; thence South 50 degrees 44 minutes 32 seconds East, a distance of 128.87 feet; thence North 39 degrees 15 minutes 28 seconds East, a distance of 50.50 feet; thence South 50 degrees 44 minutes 32 seconds East, a distance of 99.75 feet; thence North 39 degrees 15 minutes 28 seconds East, a distance of 15.10 feet; thence South 50 degrees 44 minutes 32 seconds East, a distance of 10 feet; thence North 39 degrees 15 minutes 28 seconds East a distance of 16 feet; thence South 50 degrees 44 minutes 32 seconds East, a distance of 48 feet; thence South 39 degrees 15 minutes 28 seconds West, a distance of 238.70 feet to the true point of beginning of subject tract;

AND

All that part of the West 1/2 of Section 9, Township 12, Range 25, now in the City of Mission, Johnson County, Kansas, more particularly described as follows: Commencing at the Southwest corner of the Northwest 1/4 of said Section 9; thence North 0 degrees East, along the West line of the Northwest 1/4 of said Section 9, a distance of 339.15 feet; thence North 90 degrees East, a distance of 1742.10 feet, to a point on the Easterly right-of-way line of Roeland Drive, as now established; thence South 31 degrees 28 minutes 08 seconds East, along the Easterly right-of-way line of said Roeland Drive, a distance of

125.55 feet, to a point of curvature; thence Southeasterly and Southerly, along the Easterly right-of-way line of said Roeland Drive, said line being on a curve to the right, having a radius of 490 feet, and a central angle of 34 degrees 25 minutes 13 seconds, a distance of 294.36 feet, to a point of reverse curvature; thence Southerly and Southeasterly, along a curve to the left, having a radius of 260.50 feet, a central angle of 53 degrees 32 minutes 02 seconds, and whose initial tangent bearing is South 2 degrees 57 minutes 05 seconds West, distance of 243.40 feet, to a point of tangency; thence South 50 degrees 34 minutes 57 seconds East, along the Easterly right-of-way line of said Roeland Drive, a distance of 17 feet, to a point on the Northwesterly right-of-way line of U.S. Highway No. 50, as now established; thence North 39 degrees 25 minutes 03 seconds East, along the Northwesterly right-of-way line of said U.S. Highway No. 50, a distance of 969.42 feet to a point on the Westerly right-of-way line of Roe Boulevard, as now established; thence North 0 degrees 06 minutes 33 seconds West, along the Westerly right-of-way line of said Roe Boulevard, a distance of 200.66 feet; thence North 1 degree 02 minutes 09 seconds West, along the Westerly right-of-way line of said Roe Boulevard, a distance of 49.27 feet; thence South 88 degrees 57 minutes 51 seconds West, along a line perpendicular to the last described course, a distance of 21.76 feet, to the true point of beginning of subject tract; thence South 84 degrees 15 minutes 28 seconds West, a distance of 277.17 feet; thence North 5 degrees 44 minutes 32 seconds West, a distance of 132.75 feet; thence North 84 degrees 15 minutes 28 seconds East, a distance of 252.67 feet; thence South 5 degrees 44 minutes 32 seconds East, a distance of 91.92 feet; thence North 84 degrees 15 minutes 28 seconds East, a distance of 24.50 feet; thence South 5 degrees 44 minutes 32 seconds East, a distance of 40.83 feet, to the true point of beginning of subject tract.

Tax Parcel No.: KF251209-1016; KF251209-1017

Legal:

Parcel 1:

All that part of the West 1/2 of Section 9, Township 12, Range 25, now in the City of Mission, Johnson County, Kansas, more particularly described as follows: Commencing at the Southwest corner of the Northwest 1/4 of said Section 9; thence North 0 degrees East, along the West line of the Northwest 1/4 of the said Section 9, a distance of 339.15 feet; thence North 90 degrees East, a distance of 1742.10 feet, to a point on the Easterly right-of-way line of Roeland Drive, as now established; thence South 31 degrees 28 minutes 08 seconds East, along the Easterly right-of-way line of said Roeland Drive, a distance of 125.55 feet, to a point of curvature; thence Southeasterly and Southerly, along the Easterly right-of-way line of said Roeland Drive, said line being on a curve to the right, having a radius of 490 feet, and central angle of 34 degrees 25 minutes 13 seconds, a distance of 294.36 feet, to a point of reverse curvature; thence Southerly and Southeasterly, along a curve to the left, having a radius of 260.50 feet, a central angle of 53 degrees 32 minutes 02 seconds, and whose initial tangent bearing is South 2 degrees 57 minutes 05 seconds West, a distance of 243.40 feet, to a point of tangency; thence South 50 degrees 34 minutes 57 seconds East, along the Easterly right-of-way line of said Roeland Drive, a distance of 17 feet, to a point on the Northwesterly right-of-way line of U.S. Highway No. 50, as now established; thence North 39 degrees 25 minutes 03

seconds East, along the Northwesterly right-of-way line of U.S. Highway No. 50, a distance of 457.42 feet; thence North 50 degrees 34 minutes 57 seconds West, along a line perpendicular to the last described course, a distance of 66.29 feet, to the true point of beginning of subject tract; thence North 50 degrees 44 minutes 32 seconds West, a distance of 286.62 feet; thence North 39 degrees 15 minutes 28 seconds East, a distance of 157.10 feet; thence South 50 degrees 44 minutes 32 seconds East, a distance of 128.87 feet; thence North 39 degrees 15 minutes 28 seconds East, a distance of 50.50 feet; thence South 50 degrees 44 minutes 32 seconds East, a distance of 99.75 feet; thence North 39 degrees 15 minutes 28 seconds East, a distance of 15.10 feet; thence South 50 degrees 44 minutes 32 seconds East, a distance of 10 feet; thence North 39 degrees 15 minutes 28 seconds East a distance of 16 feet; thence South 50 degrees 44 minutes 32 seconds East, a distance of 48 feet; thence South 39 degrees 15 minutes 28 seconds West, a distance of 238.70 feet to the true point of beginning of subject tract.

Parcel 2:

All that part of the West 1/2 of Section 9, Township 12, Range 25, now in the City of Mission, Johnson County, Kansas, more particularly described as follows: Commencing at the Southwest corner of the Northwest 1/4 of said Section 9; thence North 0 degrees East, along the West line of the Northwest 1/4 of said Section 9, a distance of 339.15 feet; thence North 90 degrees East, a distance of 1742.10 feet, to a point on the Easterly right-of-way line of Roeland Drive, as now established; thence South 31 degrees 28 minutes 08 seconds East, along the Easterly right-of-way line of said Roeland Drive, a distance of 125.55 feet, to a point of curvature; thence Southeasterly and Southerly, along the Easterly right-of-way line of said Roeland Drive, said line being on a curve to the right, having a radius of 490 feet, and a central angle of 34 degrees 25 minutes 13 seconds, a distance of 294.36 feet, to a point of reverse curvature; thence Southerly and Southeasterly, along a curve to the left, having a radius of 260.50 feet, a central angle of 53 degrees 32 minutes 02 seconds, and whose initial tangent bearing is South 2 degrees 57 minutes 05 seconds West, distance of 243.40 feet, to a point of tangency; thence South 50 degrees 34 minutes 57 seconds East, along the Easterly right-of-way line of said Roeland Drive, a distance of 17 feet, to a point on the Northwesterly right-of-way line of U.S. Highway No. 50, as now established; thence North 39 degrees 25 minutes 03 seconds East, along the Northwesterly right-of-way line of said U.S. Highway No. 50, a distance of 969.42 feet to a point on the Westerly right-of-way line of Roe Boulevard, as now established; thence North 0 degrees 06 minutes 33 seconds West, along the Westerly right-of-way line of said Roe Boulevard, a distance of 200.66 feet; thence North 1 degree 02 minutes 09 seconds West, along the Westerly right-of-way line of said Roe Boulevard, a distance of 49.27 feet; thence South 88 degrees 57 minutes 51 seconds West, along a line perpendicular to the last described course, a distance of 21.76 feet, to the true point of beginning of subject tract; thence South 84 degrees 15 minutes 28 seconds West, a distance of 277.17 feet; thence North 5 degrees 44 minutes 32 seconds West, a distance of 132.75 feet; thence North 84 degrees 15 minutes 28 seconds East, a distance of 252.67 feet; thence South 5 degrees 44 minutes 32 seconds East, a distance of 91.92 feet; thence North 84 degrees 15 minutes 28 seconds East, a distance of 24.50 feet; thence South 5 degrees 44 minutes 32 seconds East, a distance of 40.83 feet, to the true point of beginning of subject tract.

Tax Parcel No.: KF251209-1014; KF251209-1011

Legal:

Commencing at the northwest corner of the northwest $\frac{1}{4}$ of the Southwest $\frac{1}{4}$ of Section 9, Township 12, Range 25, in Johnson County, Kansas; thence North 3.70 feet to a point on the west line of the southwest $\frac{1}{4}$ of the northwest $\frac{1}{4}$ of said section; thence deflecting to the right from the last described course 65 degrees 41 minutes 50 seconds, a distance of 1332.57 feet, said line being 9.0 feet south and parallel to the center tangent line of an 18 foot wide brick slab (formerly U.S. Highway No. 50) and now known as Johnson Drive; thence Southeasterly 90 degrees to the last described course a distance of 21 feet to the point of beginning; thence continuing on the last described course a distance of 250 feet; thence in a northeasterly direction along a course which makes an angle of 90 degrees to the last described course, a distance of 335.74 feet to the westerly line of Roeland Drive; thence deflecting to the left 98 degrees 09 minutes 58 seconds a distance of 251.72 feet to the southerly right of way line of said Johnson Drive; thence southwesterly along a line which is 30 feet from the center line of said Johnson Drive 300 feet to the point of beginning AND

All that part of the South $\frac{1}{2}$ of the Northwest $\frac{1}{4}$ of Section 9, Township 12, Range 25, in the City of Mission, in said county and state, described as follows: From the northwest corner of the Northwest $\frac{1}{4}$ of the Southwest $\frac{1}{4}$ of said Section 9; run thence North (this and all subsequent bearings being in relation to the west line of the Southwest $\frac{1}{4}$ of said Section 9, as having an assumed bearing of due North-South), 3.70 feet to a point in a line that is 9.0 feet Southerly distance at right angles to the center tangent line of an 18 foot brick slab known as Johnson Drive formerly U.S. Highway No. 50; run thence North 66 degrees 41 minutes 50 seconds East along said line, 1386.57 feet; run thence South 23 degrees 18 minutes 10 seconds East, 271.0 feet to the true point of beginning of the tract of land herein descried; thence North 66 degrees 41 minutes 50 seconds East 281.75 feet to the Westerly right of way line of Roeland Drive as now established; thence South 31 degrees 28 minutes 08 seconds East along said Westerly right of way line, 53.21 feet to the Northerly right of way line of Martway Street, as now established; thence South 66 degrees 51 minutes 57 seconds West along said Northerly right of way line, 289.31 feet; thence North 23 degrees 18 minutes 10 seconds West, 51.82 feet to the point of beginning, EXCEPT

All that part of the South $\frac{1}{2}$ of the Northwest $\frac{1}{4}$ of Section 9, Township 12, Range 25, in the City of Mission, Johnson County, Kansas, described as follows: From the Northwest corner of the Northwest $\frac{1}{4}$ of the Southwest $\frac{1}{4}$ of said Section 9; thence run North (this and all subsequent bearings being in relation to the West line of the Southwest $\frac{1}{4}$ of said Section 9 as having an assumed bearing of due North-South) 3.70 feet to a point in a line that is 9.0 feet Southerly distance, at right angles to the center tangent line of an 18 foot wide brick slab known as Johnson Drive, formerly U.S. Highway 50; run thence North 66 degrees 41 minutes 50 seconds East along said line, 1332.57 feet; run thence South 23 degrees 18 minutes 10 seconds East, 21.0 feet to the Southerly right of way line of said

Johnson Drive, as now established, also being the true point of beginning of the tract of land herein described; thence continuing South 23 degrees 18 minutes 10 seconds East, 250.00 feet; thence North 66 degrees 41 minutes 50 seconds East, 54.0 feet; thence North 23 degrees 18 minutes 10 seconds West 250.00 feet to the Southerly right of way line of said Johnson Drive; thence South 66 degrees 41 minutes 50 seconds West along said Southerly right of way line 54.0 feet to the point of beginning.

Tax Parcel No.: KP38000000 0007

Legal:

Lots 7, 8, 9, 10, 21 and 22, Lot 23, except the East 10 feet thereof, and the East 95 feet of Lot 20, Block 5, Mission Village, a subdivision in the City of Mission, Johnson County, Kansas, according to the recorded plat thereof.

Tax Parcel No.: KP38000000 0005; KP38000000 0006

Legal:

Lots 5 and 6, Block 5, Mission Village, a subdivision in the City of Mission, Johnson County, Kansas, according to the recorded plat thereof.

Tax Parcel No.: KP38000000 0025A; KP38000000 0025; KP38000000 0024;
KP38000000 0023B

Legal:

All of Lots 24, 25 and 26, and the East 10 feet of Lot 23, all in Mission Village, Block 5, a subdivision in the City of Mission, Johnson County, Kansas, more particularly described as follows: Beginning at the Northeasterly corner of said Lot 26; thence South 31 degrees 28 minutes 08 seconds East, along the Easterly line of said Lot 26, 137.74 feet to a point of curvature; thence Southeasterly along said Easterly line, on a curve to the right being tangent to the last described course having a radius of 440 feet, and an arc length of 48.65 feet to the Southeasterly corner of said Lot 26; thence South 66 degrees 41 minutes 50 seconds West along the Southerly line of said Lot 23 thru 26, 413.42 feet; thence North 23 degrees 03 minutes 34 seconds West, 185.87 feet to a point on the Northerly line of said Lot 23; thence North 66 degrees 51 minutes 26 seconds East, along the Northerly line of said Lots 23 thru 26, 389.09 feet to the point of beginning.

Tax Parcel No.: KP38000000 0004; KP38000000 0003; KP38000000 0019A;
KP38000000 0002; KP38000000 0018; KP38000000 0017; KP37500004 0002B;
KP38000000 0012A; KP38000000 0012B

Legal:

Tract I:

All that part of Lot 2, Block 4, Mission Village, a subdivision of land now in the City of Mission, Johnson County, Kansas, lying Easterly of the following described line: Beginning at a point on the Northerly line of said Lot 2, which point is 9.92 feet Southwesterly from the Northeasterly corner of said Lot 2; thence Southeasterly, to a

point in the Southerly line of said Lot 2, which is 10.83 feet Southwesterly from the Southeasterly corner of said Lot 2, and also all of Lots 3, 4 and 5, all in said Block 4, and also vacated Birch Street.

Tract II:

All that part of Lots 12 and 13, Mission Village, Block 5, a subdivision of land now in the City of Mission, Johnson County, Kansas, more particularly described as follows: Beginning at the Northeasterly corner of said Lot 13; thence South 66 degrees 51 minutes 26 seconds West, along the Northwesterly line of said Lot 13, a distance of 134.11 feet, to the Northwesterly corner thereof; thence Southwesterly and Westerly, along the Northerly line of said Lot 12, said line being on a curve to the right, having a radius of 250 feet, a distance of 74.05 feet; thence South 00 degrees East, a distance of 0.80 feet; thence South 86 degrees 07 minutes 00 seconds East, a distance of 154.66 feet, thence South 41 degrees East a distance of 210 feet, to a point on the Southerly line of said Lot 13, thence South 63 degrees 16 minutes 00 seconds East, along the Southerly line of said Lot 13, a distance of 8.41 feet, to the Southeasterly corner thereof, thence Northwesterly, along the Northeasterly line of said Lot 13, to the point of beginning, and also all of Lots 2, 3, 4, 15, 17, 18, 19 and all of Lot 20, Except the East 95 feet thereof of said Mission Village, Block 5, and also all of vacated Birch Street, lying adjacent to Lots 2 and 3, of said Mission Village, Block 5, all except that part thereof in roads and streets.

Tract III:

All that part of Lots 12 and 13, Mission Village, Block 5, a subdivision of land now in the City of Mission, Johnson County, Kansas, more particularly described as follows: Beginning at the Southwest corner of said Lot 13, thence South 85 degrees 53 minutes, 10 seconds East, along the Southerly line of said Lot 13, a distance of 81.87 feet; thence North 24 degrees, 58 minutes, 41 seconds East, along said Southerly line, a distance of 79.22 feet; thence North 41 degrees West a distance of 210.00 feet; thence North 86 degrees, 07 minutes West, a distance of 154.66 feet; thence South 13 degrees, 23 minutes, 09 seconds East, a distance of 107.56 feet to a point on the Southerly line of said Lot 12; thence Southeasterly along said Southerly line of Lot 12 and the Westerly line of said Lot 13; said lines being on a curve to the right, having an initial tangent bearing of North 77 degrees, 21 minutes 56 seconds East, a radius of 125 feet, and an arc length of 232.21 feet to the point of beginning.

Tax Parcel No.: KP35000000 0001

Legal:

Beginning 72.77 feet North and 25 feet East of the Southwest corner of the Northwest $\frac{1}{4}$ of Section 9, Township 12, Range 25, thence Northeasterly along the Northerly line of U.S. Highway No. 50, 113.7 feet, thence North 23 degrees 23 minutes West 135 feet; thence South 66 degrees and 37 minutes West 60.1 feet, thence South 131.8 feet to the beginning; also known as Lot 1, Mission Vale, an addition according to the recorded plat thereof.

Tax Parcel No.: KP37500004 0001; KP38000000 0001

Legal:

Tract I:

All of Lot 1, EXCEPT the West 10 feet of Lot 1, Block 4, taken under Condemnation Suit No. 45522, and Lot 2, Block 4, Mission Village, lying Westerly of the following described line: Beginning at a point on the Northerly line of said Lot 2, which point is 9.92 feet Southwesterly from the Northeasterly corner of said Lot 2; thence Southeasterly to a point in the Southerly line of said Lot 2, which is 10.83 feet Southwesterly from the Southeasterly corner of said Lot 2, all in Block 4, Mission Village, a subdivision in the City of Mission, Johnson County, Kansas.

Tract II:

All of Lot 1, Mission Village, Block 5, a subdivision in the City of Mission, Johnson County, Kansas.

Tax Parcel No.: KP38000000 0015

Legal:

Lot 15, Mission Village, Block 5, a subdivision of land now in the City of Mission, Johnson County, Kansas

Tax Parcel No.: KP38000000 0016

Legal:

Lot 16, Mission Village, Block 5, a subdivision of land now in the City of Mission, Johnson County, Kansas, also called Martway Pumping Station.

ORDINANCE NO. 1195

AN ORDINANCE AMENDING AND RESTATING ORDINANCE NO. 1190 ESTABLISHING A REDEVELOPMENT DISTRICT (ROCK CREEK REDEVELOPMENT)

WHEREAS, on January 11, 2006, the City of Mission, Kansas (the "City"), established the Rock Creek Redevelopment District pursuant to K.S.A. 12-1770 *et seq.*, as amended, by passage of Ordinance No. 1190; and

WHEREAS, Exhibit A to Ordinance No. 1190 depicted the boundaries of redevelopment project areas within the Rock Creek Redevelopment District; and

WHEREAS, the City wishes to modify the boundary between the areas designated as Project Area 1 and Project Area 3 on Exhibit A attached to Ordinance No. 1190; and

WHEREAS, the amendment to the boundary between Project Area 1 and Project Area 3 does not constitute an addition of area to the Rock Creek Redevelopment District or a substantial change to the Rock Creek Redevelopment District;

THEREFORE, BE IT ORDAINED BY THE GOVERNING BODY OF THE CITY OF MISSION, KANSAS, AS FOLLOWS:

Section 1. The Governing Body of the City hereby finds and determines that the area proposed to be included as a redevelopment district is as follows:

A parcel within the city of Mission, Kansas, depicted on the attached Exhibit A.

A legal description of the area encompassing the redevelopment district is attached hereto as Exhibit B.

Section 2. The Governing Body of the City hereby finds and determines that (a) the area described in Section 1 of this Ordinance is a "blighted area" because a majority of the property in such area is within a 100-year floodplain area, and therefore, is an "eligible area" as defined in the Act, and (b) the conservation, development and redevelopment of such area is necessary to promote the general and economic welfare of the City.

Section 3. The Governing Body of the City hereby finds and determines that the district plan includes the following redevelopment project areas depicted on the attached Exhibit A which are all located within the redevelopment district described in Section 1 of this Ordinance:

Project Area 1. Redevelopment of the existing Mission Mall shopping center and adjacent property consisting of one or more commercial and residential facilities

and all related infrastructure improvements including storm water improvements within the Rock Creek channel, streets, sanitary and storm sewers, water lines and all related expenses to redevelop and finance the redevelopment project.

Project Area 2. One or more commercial and residential facilities and all related infrastructure improvements including storm water improvements within the Rock Creek channel, streets, sanitary and storm sewers, water lines and all related expenses to redevelop and finance the redevelopment project.

Project Area 3. One or more commercial and residential facilities and all related infrastructure improvements including storm water improvements within the Rock Creek channel, streets, sanitary and storm sewers, water lines and all related expenses to redevelop and finance the redevelopment project.

Project Area 4. One or more commercial and residential facilities and all related infrastructure improvements including storm water improvements within the Rock Creek channel, streets, sanitary and storm sewers, water lines and all related expenses to redevelop and finance the redevelopment project.

Section 4. In accordance with the Act and Resolution 615, a redevelopment district is hereby established in the City encompassing the area described in Section 1 of this Ordinance. The redevelopment district does not contain any property not referenced in Resolution 615 which provided notice of the public hearing.

Section 5. The Mayor, City Administrator, Finance Director, City Clerk and other officials and employees of the City, are hereby further authorized and directed to take such other actions as may be appropriate or desirable to accomplish the purposes of this Ordinance.

Section 6. This Ordinance shall be in full force and effect from and after its passage by the governing body of the City and publication once in the official City newspaper.

[BALANCE OF THIS PAGE INTENTIONALLY LEFT BLANK]

ADOPTED by the City Council of the City of Mission, Kansas on February 8,
2006.

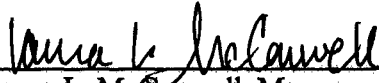

Laura L. McConwell, Mayor

ATTEST:

Martha Sumrall, City Clerk

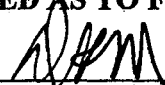
APPROVED AS TO FORM:

David K. Martin, City Attorney

EXHIBIT A

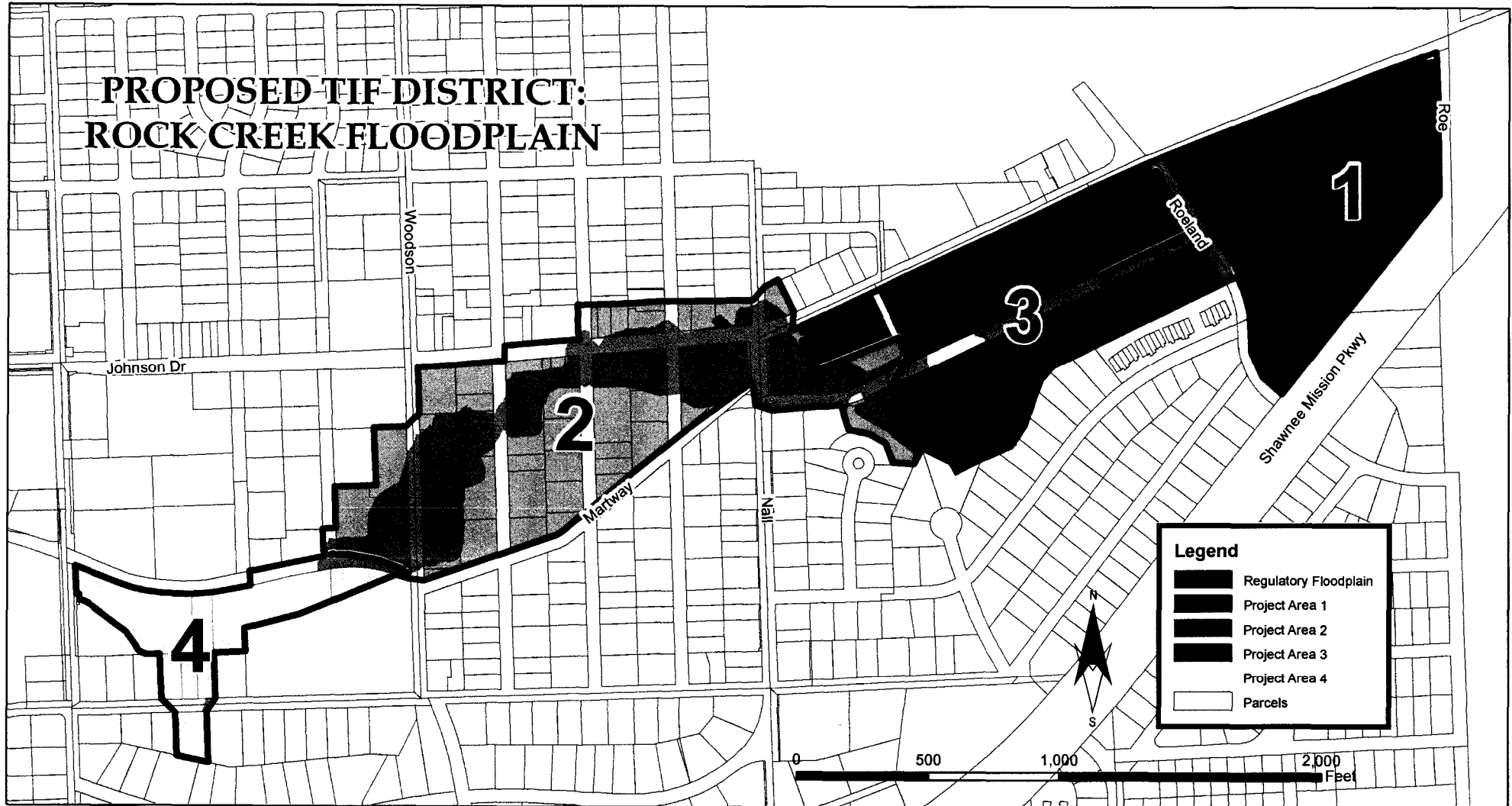

Exhibit B
CITY OF MISSION, KANSAS
ROCK CREEK REDEVELOPMENT DISTRICT
Legal Description

Tax Parcel No.: KP27500000 0020; KP27500000 0042B; KP27500000 0042A

Legal:

Lots 20 and 42, Missionhill Acres, a subdivision in the City of Mission, Johnson County, Kansas, according to the recorded plat thereof.

Tax Parcel No.: KP27500000 0080C

Legal:

All that part of the South 55 feet of Lot 80 and all that part of Lot 81, Missionhill Acres, a subdivision of land now in the City of Mission, Johnson County, Kansas, more particularly described as follows: Commencing at the Southwest corner of said Lot 81; thence N 0° 08' 04" E, along the West line of said Lot 81, a distance of 102.32 feet, to the true point of beginning of subject tract; thence S 89° 58' 25" E, along a line parallel with the North line of said Lot 81, a distance of 29.54 feet; thence S 0° 08' 04" W, along a line parallel with the West line of said Lot 81, a distance of 12.92 feet; thence S 89° 58' 25" E, along a line parallel to the North line of said Lot 81, a distance of 110.39 feet, to a point on the East line thereof; thence N 0° 08' 04" E, along the East line of said Lot 81 and along the East line of said Lot 80, a distance of 82.32 feet; thence N 88° 59' 15" W, a distance of 139.95 feet to a point on the West line of said Lot 80; thence S 0° 08' 04" W, along the West line of said Lot 80 and along the West line of said Lot 81, a distance of 71.81 feet, to the true point of beginning of subject tract.

Tax Parcel No.: KP27500000 0104C

Legal:

Lot 104, Except the west 75 feet, Missionhill Acres, a subdivision in the City of Mission, Johnson County, Kansas.

Tax Parcel No.: KP27500000 0104B; KP27500000 0104A

Legal:

The East 50 feet of the West 75 feet of Lot 104, Missionhill Acres, and also the West 25 feet of said Lot 104, Missionhill Acres, a subdivision in Johnson County, Kansas, according to the plat thereof.

Tax Parcel No.: KP27500000 0081

Legal:

Lot 81, Missionhill Acres, a subdivision in the City of Mission, Johnson County, Kansas, except, All that part of the South 55 feet of Lot 80 and all that part of Lot 81, Missionhill

Acres, a subdivision of land now in the City of Mission, Johnson County, Kansas, more particularly described as follows: Commencing at the Southwest corner of said Lot 81; thence N 0° 08' 04" E, along the West line of said Lot 81, a distance of 102.32 feet, to the true point of beginning of subject tract; thence S 89° 58' 25" E, along a line parallel with the North line of said Lot 81, a distance of 29.54 feet; thence S 0° 08' 04" W, along a line parallel with the West line of said Lot 81, a distance of 12.92 feet; thence S 89° 58' 25" E, along a line parallel to the North line of said Lot 81, a distance of 110.39 feet, to a point on the East line thereof; thence N 0° 08' 04" E, along the East line of said Lot 81 and along the East line of said Lot 80, a distance of 82.32 feet; thence N 88° 59' 15" W, a distance of 139.95 feet to a point on the West line of said Lot 80; thence S 0° 08' 04" W, along the West line of said Lot 80 and along the West line of said Lot 81, a distance of 71.81 feet, to the true point of beginning of subject tract.

Tax Parcel No.: KP27500000 0021A

Legal:

Lot 21 and the North ½ of vacated 60 Street adjacent to said Lot 21 on the South, Missionhill Acres, a subdivision in the City of Mission, Johnson County, Kansas, EXCEPT beginning at a point on the Southerly prolongation of the West line of said Lot 21 and the centerline of vacated 60 Street; thence Northeasterly along the centerline of vacated 60 Street, 77.39 feet; thence Southwesterly along a curve to the left, 63.81 feet, said curve having a radius of 170 feet, to a point, said point being in the Westerly line of said Lot 21; thence South along the Westerly line of said Lot 21, 27.25 feet to the point of beginning.

Tax Parcel No.: KP27500000 0041; KP27500000 0040B

Legal:

Tract I: Lot 41, Missionhill Acres, a subdivision in the City of Mission, Johnson County, Kansas.

Tract II: The North 50 feet of Lot 40, Missionhill Acres, a subdivision in the City of Mission, Johnson County, Kansas.

Tax Parcel No.: KP27500000 0082B; KP27500000 0082A; KP27500000 0083A

Legal:

All of Lot 82 and the North 40 feet of Lot 83, Missionhill Acres, a subdivision in the City of Mission, Johnson County, Kansas.

Tax Parcel No.: KP27600000 0003

Legal:

Lot 3, Resurvey of Lot 103, Missionhill Acres, a subdivision in the City of Mission, Johnson County, Kansas

Tax Parcel No.: KP27600000 0002; KP27600000 0001

Legal: Lots 1 and 2, Resurvey of Lot 103, Missionhill Acres, a subdivision in the City of Mission, Johnson County, Kansas.

Tax Parcel No.: KP27500000 0144B; KP27500000 0144C; KP27500000 0144A

Legal:

Tract I:

Beginning at the Northeast corner of Lot 144, in Missionhill Acres, a subdivision in Johnson County, Kansas; thence in a Westerly direction along the North line of said Lot, a distance of 53.50 feet to a point; thence Southerly 117.38 feet to a point which is 52.50 feet West of the Southeast corner of said Lot 144; thence East along the South line of said Lot 52.50 feet to the Southeast corner thereof; thence North along the Easterly line of said Lot, a distance of 120 feet to the point of beginning, all a part of Section 8, Township 12, Range 25, Except that part in roads.

Tract II:

Beginning at a point in the North line of Lot 144, Missionhill Acres, a subdivision in Johnson County, Kansas, which is 30.82 feet East of the Northwest corner of said Lot 144; thence South and parallel to the West line of said Lot 144, a distance of 19.8 feet to the Northeast corner of a store building; thence in a Southerly direction along the East line of said store building a distance of 46.83 feet more or less to the Southeast corner of said store building; thence South and parallel to the West line of said Lot 144 a distance of 48 feet to a point in the South line of said Lot 144, which point is 32.75 feet East of the Southwest corner of Lot 144; thence East along the South line of said Lot 144 a distance of 54.75 feet to a point which is 52.50 feet West of the Southeast corner of Lot 144; thence in a Northerly direction distance of 117.38 feet to a point in the North line of Lot 144, which is 53.50 feet West of the Northeast corner of Lot 144; thence West along the North line of said Lot 144, a distance of 55.85 feet to the point of beginning, except that part in roads.

Tract III:

Beginning at a point on the South line of Lot 144, in Missionhill Acres, a subdivision in Johnson County, Kansas, which is 30 feet East of the Southwest corner of said Lot 144; thence North and parallel to the West line of Lot 144 a distance of 114.6 feet to a point on the North line of said Lot 144; thence East along the North line of Lot 144 distance of .78 feet to a point; thence South and parallel to the West line of Lot 144 a distance of 19.8 feet to the Northeast corner of a store building; thence in a Southerly direction along the East line of said store building a distance of 46.83 feet, more or less, to the Southeast corner of said store building to a point which is 32.75 feet East of the West line and 48 feet North of the South line of said Lot; thence South and parallel to the West line of said Lot 144, a distance of 48 feet to a point on the South line of said Lot 144; thence West 2.75 feet to the point of beginning, and all of the West 30 feet of Lot 144, Missionhill Acres, Except that part in roads.

Tax Parcel No.: KP27500000 0164

Legal:

All of Lot 164 in Missionhill Acres, a subdivision in the City of Mission, Johnson County, Kansas as recorded in Book 7, Plats, at Page 20, Except the following described tract: Beginning at the Southwest corner, Lot 164 in Missionhill Acres; thence North along the West line of said Lot 164 a distance of 47.63 feet to a point; thence in an easterly direction on a line parallel to and 47.63 feet North of the South line of the said Lot 164 a distance of 74.50 feet to a point; thence South along a line that is parallel to and 74.50 feet East of the West line of said Lot 164 a distance of 47.63 feet to a point in the South line of said Lot 164; thence West along the South line of said Lot 164 a distance of 74.50 feet to the point of beginning.

Tax Parcel No.: KP27500000 0205

Legal:

Lot 205, Missionhill Acres, a subdivision in the City of Mission, Johnson County, Kansas, according to the recorded plat thereof.

Tax Parcel No.: KP27500000 0226

Legal:

Lot 226 Except the South 19.74 feet in the Missionhill Acres, a subdivision in the City of Mission, Johnson County, Kansas, being more particularly described as follows: Commencing at the Southwest corner of Lot 226 of said Missionhill Acres; thence N 00° 10' 38" W on the West line of said Lot 226 a distance of 19.74 feet to the point of beginning; thence continuing N 00° 10' 38" W on said West line a distance of 100.26 feet; thence N 88° 44' 05" E on the North line of said Lot 226 a distance of 140.68 feet; thence S 00° 04' 44" E on the East line of said Lot 226 a distance of 103.36 feet; thence N 90° 00' 00" W a distance of 140.48 feet to the point of beginning.

Tax Parcel No.: KP27500000 0225B

Owner: Groundrunner Properties, LLC, a Kansas limited liability company

Legal:

The North ½ of Lot 225 and the South 19.74 feet of Lot 226, in Missionhill Acres, a subdivision in the City of Mission, Johnson County, Kansas, being more particularly described as follows:

Beginning at the Southwest corner of Lot 226 of said Missionhill Acres; thence North 00 degrees 10 minutes 38 seconds West on the West line of said Lot 226 a distance of 19.74 feet; thence North 90 degrees 00 minutes 00 seconds East a distance of 140.48 feet to a point on the East line of said Lot 226; thence South 00 degrees 04 minutes 44 seconds West on the East line of said Lot 226 and Lot 225, a distance of 79.74 feet to the Southeast corner of the North ½ of said Lot 225; thence South 90 degrees 00 minutes 00 seconds West a distance of 140.34 feet to the Southwest corner of the North ½ of said Lot

225; thence North 00 degrees 10 minutes 38 seconds West on the West line of said Lot 225 a distance of 60.00 feet to the Point of Beginning.

Tax Parcel No.: KP27500000 0164A

Legal:

Beginning at the Southwest corner of Lot 164 in Missionhill Acres, a subdivision in the City of Mission, Johnson County, Kansas; thence North along the West line of said Lot 164, a distance of 47.63 feet to a point; thence in an Easterly direction on a line parallel to and 47.63 feet North of the South line of said Lot 164, a distance of 74.50 feet to a point, thence South along a line that is parallel to and 74.50 feet East of the West line of said Lot 164, a distance of 47.63 feet to a point in the South line of the said Lot 164; thence West along the South line of said Lot 164, a distance of 74.50 feet to the point of beginning.

Tax Parcel No.: KP27500000 0101

Legal:

The North 100 feet of Lot 101 and all of Lot 102, Missionhill Acres, a subdivision in the City of Mission, Johnson County, Kansas.

Tax Parcel No.: KP27500000 0145; KP27500000 0146

Legal:

Lots 145 and 146, Missionhill Acres, a subdivision in the City of Mission, Johnson County, Kansas.

Tax Parcel No.: KP27500000 0083B

Legal:

The South 80 feet of Lot 83 and the North 40 feet of Lot 84, Missionhill Acres, a subdivision in the City of Mission, Johnson County, Kansas.

Tax Parcel No.: KP27500000 0039

Legal:

Lot 39 and the South 70 feet of Lot 40, Missionhill Acres, City of Mission, Johnson County, Kansas

Tax Parcel No.: KP27500000 0163; KP27500000 0206B; KP27500000 0206A;
KP27500000 0162

Legal:

Lots 162, 163 and 206, Missionhill Acres, a subdivision in the City of Mission, Johnson County, Kansas, according to the recorded plat thereof.

Tax Parcel No.: KP27500000 0225A

Legal:

The South Half of Lot 225, Missionhill Acres, a subdivision in the City of Mission, Johnson County, Kansas.

Tax Parcel No.: KP27500000 0084A

Legal:

The South 80 feet of Lot 84 and all of Lot 85, Missionhill Acres, a subdivision in the City of Mission, Johnson County, Kansas, according to the recorded plat thereof.

Tax Parcel No.: KP27500000 0207; KP27500000 0207A

Legal:

The North 60 feet of Lot 207 and the South 60 feet of Lot 207, Missionhill Acres, a subdivision in the City of Mission, Johnson County, Kansas.

Tax Parcel No.: KF251208-4049; KF251208-4050; KF251208-4040

Owner: Mission Hills Apartments, L.L.C., a Minnesota limited liability company

Legal:

Tract I:

Beginning at a point on the East line and 527.40 feet North of the Southeast corner of the Northwest Quarter of the Southeast Quarter of Section 8, Township 12, Range 25, City of Mission, Johnson County, Kansas; thence South 66 degrees 19 minutes West, along the Northerly property line of the Mission City Park property, 66.24 feet to the centerline of 60th Street, as now dedicated; thence Northwesterly, Westerly and Southwesterly, along the centerline of said 60th Street Right-of-Way, 273.76 feet, to a point 330 feet West of the East line of the Northwest Quarter of the Southeast Quarter of said Section 8; for the True Point of Beginning; thence North, along a line 330 feet West of and parallel to the East line of the Northwest Quarter of the Southeast Quarter of Section 8, 275.81 feet, to a point 520 feet South of the North line of the Southeast Quarter of Section 8; thence South 89 degrees 56 minutes East, along a line 520 feet South of and parallel to the North line of the Southeast Quarter of Section 8, 156 feet; thence South, along a line parallel to the East line of the Northwest Quarter of the Southeast Quarter of Section 8, to a point in the centerline of 60th Street as now established; thence Northwesterly, Westerly and Southwesterly along the centerline of 60th Street to the True Point of Beginning, except that part in 60th Street and Dearborn Street.

Tract II:

Beginning at a point on the East line and 300 feet South of the North line of the Northwest Quarter of the Southeast Quarter of Section 8, Township 12, Range 25, City of Mission, Johnson County, Kansas; thence North 89 degrees 56 minutes West 149 feet; thence South and parallel to the East line of the Northwest Quarter of the Southeast Quarter 220 feet; thence West and parallel to the North line of the Northwest Quarter of

the Southeast Quarter, 25 feet; thence South and parallel to the East line of the Northwest Quarter of the Southeast Quarter, 46 feet; thence South 89 degrees 56 minutes East along a line parallel to the North line of the Northwest Quarter of the Southeast Quarter, 174 feet to the East line of the Northwest Quarter of the Southeast Quarter of said Section 8; thence North along said East line 266 feet more or less to the point of beginning, except that part in Woodson Street.

Tract III:

Beginning at a point on the East line and 527.40 feet North of the Southeast corner of the Northwest Quarter of the Southeast Quarter of Section 8, Township 12, Range 25, City of Mission, Johnson County, Kansas; thence South 66 degrees 19 minutes West, along the Northerly property line of the Mission City Park property, 66.24 feet to the centerline of 60th Street, as now dedicated; thence Northwesterly, Westerly and Southwesterly, along the centerline of said 60th Street Right-of-Way, 273.76 feet, to a point 330 feet West of the East line of the Northwest Quarter of the Southeast Quarter of said Section 8; thence North, along a line 330 feet West of said parallel to the East line of the Northwest Quarter of the Southeast Quarter of Section 8, 495.81 feet, to a point 300 feet South of the North line of the Southeast Quarter of Section 8; thence South 89 degrees 56 minutes East, along a line 300 feet South of and parallel to the North line of the Southeast Quarter of Section 8, 330 feet; thence South, along the East line of the Northwest Quarter of the Southeast Quarter of Section 8, 497.90 feet to the point of beginning, EXCEPT

Beginning at a point on the East line and 527.40 feet North of the Southeast corner of the Northwest Quarter of the Southeast Quarter of Section 8, Township 12, Range 25, City of Mission, Johnson County, Kansas; thence South 66 degrees 19 minutes West, along the Northerly property line of the Mission City Park property, 66.24 feet to the centerline of 60th Street, as now dedicated; thence Northwesterly, Westerly and Southwesterly, along the centerline of said 60th Street Right-of-Way, 273.76 feet, to a point 330 feet West of the East line of the Northwest Quarter of the Southeast Quarter of said Section 8; for the True Point of Beginning; thence North, along a line 330 feet West of and parallel to the East line of the Northwest Quarter of the Southeast Quarter of Section 8, 275.81 feet, to a point 520 feet South of the North line of the Southeast Quarter of Section 8; thence South 89 degrees 56 minutes East, along a line 520 feet South of and parallel to the North line of the Southeast Quarter of Section 8, 156 feet; thence South, along a line parallel to the East line of the Northwest Quarter of the Southeast Quarter of Section 8, to a point in the centerline of 60th Street as now established; thence Northwesterly, Westerly and Southwesterly along the centerline of 60th Street to the True Point of Beginning,

EXCEPT Beginning at a point on the East line and 300 feet South of the North line of the Northwest Quarter of the Southeast Quarter of Section 8, Township 12, Range 25, City of Mission, Johnson County, Kansas; thence North 89 degrees 56 minutes West 149 feet; thence South and parallel to the East line of the Northwest Quarter of the Southeast Quarter 220 feet; thence West and parallel to the North line of the Northwest Quarter of the Southeast Quarter, 25 feet; thence South and parallel to the East line of the Northwest Quarter of the Southeast Quarter, 46 feet; thence South 89 degrees 56 minutes East along a line parallel to the North line of the Northwest Quarter of the Southeast Quarter, 174 feet to the East line of the Northwest Quarter of the Southeast Quarter of said Section 8; thence North along said East line 266 feet more or less to the point of beginning, EXCEPT Beginning at a point on the East line and 300 feet South of the North line of the

Northwest Quarter of the Southeast Quarter of Section 8, Township 12, Range 25, thence North 89 degrees 56 minutes West 149 feet to the true point of beginning; thence South and parallel to the East line of the Northwest Quarter of the Southeast Quarter 220 feet; thence West and parallel to the North line of the Northwest Quarter of the Southeast Quarter, 156 feet; thence North and parallel to the East line of the Northwest Quarter of the Southeast Quarter, 220 feet; thence South 89 degrees 56 minutes East along a line 300 feet South and parallel to the North line of the Northwest Quarter of the Southeast Quarter, 156 feet to the true point of beginning, all in the City of Mission, Johnson County, Kansas, and except those parts in streets and roads.

Tax Parcel No.: KP27500000 0224A

Legal:

The North One-Half of Lot 224, Missionhill Acres, a subdivision in the City of Mission, Johnson County, Kansas, according to the recorded plat thereof.

Tax Parcel No.: KP27500000 0100B

Legal:

All of the North 40 feet of Lot 100 and the South 20 feet of Lot 101, in Missionhill Acres, a subdivision, in Johnson County, Kansas, according to the recorded plat thereof.

Tax Parcel No.: KP27500000 0224B; KP27500000 0223A

Legal:

Missionhill Acres, South one-half of Lot 224, and the North one-half of Lot 223, subdivision in the City of Mission, Johnson County, Kansas, according to the recorded plat thereof

Tax Parcel No.: KP27500000 0147

Legal:

Lot 147, Missionhill Acres, a subdivision in the City of Mission, Johnson County, Kansas.

Tax Parcel No.: KP27500000 0161A

Legal:

The North half of Lot 161, Missionhill Acres, a subdivision in the City of Mission, Johnson County, Kansas

Tax Parcel No.: KP27500000 0208; KP27500000 0210

Legal:

Lots 208, 209, 210 and 211, Missionhill Acres, a subdivision in the City of Mission, Johnson County, Kansas

Tax Parcel No.: KP27500000 0100A

Legal:

The South 60 feet of the North 100 feet of Lot 100, Missionhill Acres, a subdivision in the City of Mission, Johnson County, Kansas.

Tax Parcel No.: KP27500000 0160

Legal:

Lot 160, and the South half of Lot 161, Missionhill Acres, a subdivision in the City of Mission, Johnson County, Kansas

Tax Parcel No.: KP27500000 0099

Legal:

Lot 99 and the South 20 feet of Lot 100, Missionhill Acres, a subdivision in the City of Mission, Johnson County, Kansas

Tax Parcel No.: KP27500000 0223B

Legal:

The North 50 feet of the South 60 feet of Lot 223, Missionhill Acres, a subdivision in the City of Mission, Johnson County, Kansas, according to the recorded plat thereof.

Tax Parcel No.: KP27500000 0148

Legal:

Lot 148, Missionhill Acres, a subdivision in the City of Mission, Johnson County, Kansas.

Tax Parcel No.: KP27500000 0222

Legal:

Lot 222 except that South 9 feet thereof, and the South 10 feet of Lot 223, Missionhill Acres, a subdivision in the City of Mission, Johnson County, Kansas

Tax Parcel No.: KP27500000 0149

Legal:

All of Lot 149, Missionhill Acres, a subdivision now in the City of Mission, Johnson County, Kansas, according to the recorded plat thereof.

Tax Parcel No.: KP27500000 0159

Legal:

Lot 159, Missionhill Acres, a subdivision in the City of Mission, Johnson County, Kansas.

Tax Parcel No.: KP27500000 0221A

Legal:

The North 77 feet of Lot 221, and the South 9 feet of Lot 222, Missionhill Acres, a subdivision in the City of Mission, Johnson County, Kansas, according to the recorded plat thereof.

Tax Parcel No.: KP27500000 0220A

Legal:

The South 43 feet of Lot 221, and all of Lot 220, except that portion deeded to the City of Mission for street and highway purposes as recorded in Book 451, Deeds at Page 201, Missionhill Acres, a subdivision in the City of Mission, Johnson County, Kansas.

Tax Parcel No.: KF251208-4033

Legal:

All that part of the Southwest Quarter of the Northwest Quarter of the Southeast Quarter of Section 8, Township 12, Range 25, Johnson County, Kansas, described as follows: Beginning at a point in the West line of said Quarter Quarter Quarter Section 200 feet north of the Southwest corner; thence South 89 degrees 34 minutes East parallel to the South line of said Quarter Quarter Quarter Section 465.0 feet; thence North and parallel to the West line of said Quarter Quarter Quarter Section 182.63 feet; thence North 67 degrees 05 minutes West 504.84 feet to the West line of said Quarter Quarter Quarter Section; thence South 375.7 feet to the point of beginning,

Except that part described as follows:

The East 10 feet of the West 30 feet of all that part of the Southwest $\frac{1}{4}$ Northwest $\frac{1}{4}$ Southeast $\frac{1}{4}$ Section 8, Township 12, Range 25 described as follows: Beginning at a point in the West line of said Quarter Quarter Quarter Section, 200 feet North of the Southwest corner; thence South 89 degrees 34 minutes East parallel to the South line of said Quarter Quarter Quarter Section 465.0 feet; thence North and parallel to the West line of said Quarter Quarter Quarter Section, 182.63 feet; thence North 67 degrees 05 minutes West 504.84 feet to the West line of said Quarter Quarter Quarter Section; thence South 375.7 feet to the point of beginning, in Johnson County, Kansas,

And except

Beginning 398 feet North and 30 feet East of the Southwest corner of the Northwest $\frac{1}{4}$ of the Southeast $\frac{1}{4}$ of Section 8, Township 12, Range 25; thence East 10 feet; thence North 40 feet; thence West 10 feet; thence South 40 feet to point of beginning, in Johnson County, Kansas,

And except

That part of the Northwest $\frac{1}{4}$ of the Southeast $\frac{1}{4}$ of Section 8, Township 12, Range 25, in the City of Mission, Johnson County, Kansas, described as follows: Beginning at a point on the West line of said Quarter Quarter Quarter Section, 200 feet North of the Southwest corner thereof; thence North 217.50 feet along said West line; thence East 30 feet; thence

Southeasterly 50.99 feet along a curve to the right with a radius of 75.89 feet and tangent to the last described course; thence South 51 degrees, 30 minutes East, 145.30 feet; thence Southeasterly 59.60 feet along a curve to the right with a radius of 205.62 feet and tangent to the last described course; thence South 34 degrees, 53 minutes, 37 seconds East, 54.60 feet; thence Southeasterly 55.30 feet along a curve to the left with a radius of 58.04 feet and tangent to the last described course to a point of a line 200 feet North of the South line of said Northwest $\frac{1}{4}$ of the Southeast $\frac{1}{4}$; thence North 89 degrees, 34 minutes, 00 seconds West, 310 feet to the point of beginning.

Tax Parcel No.: KF251208-4043

Legal:

That part of the East 300 feet of the Northwest Quarter of the Southeast Quarter of Section 8, Township 12, Range 25, in the City of Mission, Johnson County, Kansas, which lies North of the Mission City Park Property conveyed to the City of Mission by Deed recorded in Book 354 Deeds, at Page 533 and South of 60th Street, being more particularly described as follows: Commencing at a point on the East line of the Northwest Quarter of the Southeast Quarter of said Section 8, which is 527.40 feet North of the Southeast corner thereof; thence South 66 degrees 19 minutes West, along the Northerly boundary line of said Mission City Park property, a distance of 66.24 feet to the point of beginning of the tract herein described, said point of beginning being on the center line of 60th Street, as now dedicated; thence continuing South 66 degrees 19 minutes West, along the Northerly boundary of said Park property, a distance of 294.11 feet, more or less, to a point 330 feet West of the East line of said Quarter Quarter Section; thence North, along a line 330 feet West of and parallel to the East line of said Quarter Quarter Section, a distance of 147.22 feet, more or less, to the center line of the dedicated right of way of said 60th Street; thence Northeasterly, Easterly and Southeasterly along said centerline, a distance of 273.76 feet, more or less, to the point of beginning, except that part in street and roads as conveyed to the City of Mission in Book 436 Deeds, Page 621, and in Book 440 Deeds, Page 367.

Tax Parcel No.: KP27500000 0220B

Legal:

Beginning at a point on the east right-of-way line of Woodson Road, said point being the southwest corner of Lot 220, Missionhill Acres, a subdivision in Section 8, Township 12, Range 25, Johnson County, Kansas, thence north a distance of 40.84 feet to a point 54.0 feet south of the north line of said Lot 220, thence east and parallel to the north line of said Lot 220 a distance of 132.20 feet more or less to a point on the south line of said Lot 220, thence in a southwesterly direction and along the south line of said Lot 220 a distance of 138.37 feet to the point of beginning.

Tax Parcel No.: KF151208-4038

Legal:

That part of the northwest quarter of the Southeast quarter of Section 8, Township 12, Range 25, in Mission, Johnson County, Kansas, described as follows: Beginning at a point 200 feet north of the South line and 540 feet east of the west line of the northwest quarter of the southeast quarter of said Section 8, thence South $89^{\circ} 43' 30''$ east along a line parallel with the South line of the northwest quarter of the southeast quarter of said Section 8 a distance of 121.61 feet; thence North $0^{\circ} 12' 30''$ east along the west line of the park tract deeded to the City of Mission in Deed Book 345 at page 533 in the Office of the Register of Deeds, Olathe, Kansas, 90 feet; thence north $77^{\circ} 53' 30''$ east along the northerly line of said park tract 248.30 feet; thence north $66^{\circ} 26' 30''$ east along the northerly line of said park tract 95.16 feet; thence north $0^{\circ} 01' 40''$ east 121.99 feet to the south line of 60th Street as established by the deed in Deed Book 436 at page 621 in the Office of the Register of Deeds; thence southwesterly along the south line of said 60th Street, said line being on a curve to the left having a radius of 522.19 feet and whose initial tangent bearing is south $81^{\circ} 03' 00''$ west, a distance of 11.95 feet to a point of tangency; thence south $80^{\circ} 24' 00''$ west along the south line of said 60th Street 446.49 feet; thence south along a line parallel with the west line of the northwest quarter of the southeast quarter of said Section 8, a distance of 224.94 feet to the point of beginning.

Tax Parcel No.: KF251208-4039

Legal:

The East 75 feet of the West 540 feet of the Northeast Quarter of the Southeast Quarter of Section 8, Township 12, Range 25, Johnson County, Kansas, lying South of 60th Street, except the South 200 feet thereto.

Tax Parcel No.: KF251208-4030

Legal:

All of the West 65 feet of the East 185.82 feet of the South 200 feet of the Southwest $\frac{1}{4}$ of the Northwest $\frac{1}{4}$ of the Southeast $\frac{1}{4}$ of Section 8, Township 12, Range 25, in the City of Mission, Johnson County, Kansas, except that part in roads.

Tax Parcel No.: KF251208-4029

Legal:

All of the West 60 feet of the East 245.82 feet of the South 200 feet of the Southwest $\frac{1}{4}$ of the Northwest $\frac{1}{4}$ of the Southeast $\frac{1}{4}$ of Section 8, Township 12, Range 25, Johnson County, Kansas except that part in streets and roads.

Tax Parcel No.: KF251208-4031

Legal:

The West 80 feet of the East 325.82 feet of the South 200 feet of the Southwest Quarter of the Northwest Quarter of the Southeast Quarter of Section 8, Township 12, Range 25, except that part now in 61st Street, now in the City of Mission, Johnson County, Kansas.

Tax Parcel No.: KP07000006 0009

Legal:

Lot 9, Block 6, Countryside, a subdivision in the City Mission, Johnson County, Kansas.

Tax Parcel No.: KF251209-1008; KF251209-1013; KF251209-2002

Legal:

PARCEL 1:

All that part of the West 1/2 of Section 9, Township 12, Range 25, in the City of Mission, Johnson County, Kansas, more particularly described as follows: From the West 1/4 corner of said Section 9 (being the same as the Southwest corner of the Northwest 1/4 of said Section 9), run thence North 0 degrees East (this and all other bearings being in relation to the West line of said Section 9, having an assumed bearing of due North-South) along said West line, a distance of 339.15 feet; thence North 90 degrees East a distance of 1742.10 feet to the true point of beginning of the tract of land herein described, said point being on the Easterly right-of-way line of Roeland Drive, as said Street is now established; thence North 31 degrees 28 minutes 08 seconds West, a distance of 358.19 feet to a point on the Southerly right-of-way line of Johnson Drive, as now established; thence North 69 degrees 35 minutes 52 seconds East along said Southerly line, a distance of 143.70 feet; thence North 70 degrees 10 minutes 33 seconds East along said Southerly line a distance of 434.76 feet to a point (being the Northwesterly corner of a tract of land condemned for right-of-way by the Kansas Turnpike Authority as Tract No. J-11 under Suit No. 24661, filed June 6, 1958, in the District Court of Johnson County, Kansas, and conveyed by instrument dated February 7, 1959, in Book 422 Deeds, at Page 233, under Document No. 574033); thence South 19 degrees 49 minutes 27 seconds East along the Westerly line of said tract, a distance of 1.53 feet; thence along the Southerly right-of-way line of the tract so condemned and conveyed, North 74 degrees 38 minutes 36 seconds East, a distance of 342.82 feet; thence Northeasterly on a curve to the right, tangent to the last described course, having a radius of 297.25 feet, a distance of 48.36 feet; thence continuing Northeasterly, Easterly and Southeasterly, on a curve to the right, having a common tangent with the last described curve at the last described point and having a radius of 106.25 feet, a distance of 157.63 feet; thence continuing Southeasterly on a curve to the right, having a common tangent with the last described curve at the last described point and having a radius of 397.25 feet, a distance of 69.33 feet; thence South 1 degree 02 minutes 09 seconds East, tangent to the last described curve, a distance of 111.19 feet; thence South 0 degrees 06 minutes 33 seconds West, parallel with and 44.55 feet West of, measured at right angles thereto, the East line of the West 1/2 of said Section 9, a distance of 200.66 feet, more or less, to a point on the Northwesterly right-of-way line of U.S. Highway No. 50, as now established; thence South 39 degrees 25 minutes 03 seconds West, along said Northwesterly right-of-way line, a distance of 969.42 feet to a point on the Easterly right-of-way line of said Roeland Drive; thence North 50 degrees 34 minutes 57 seconds West, along said Easterly right-of-way line of said Roeland Drive; thence North 50 degrees 34 minutes 57 seconds West, along said Easterly right-of-way line, a distance of 17 feet; thence continuing Northwesterly and Northerly, along said Easterly right-of-way line, being a curve to the right, tangent to the last described course and having a radius of 260.50 feet, a distance of 243.40 feet; thence continuing Northerly and Northwesterly, along said Easterly right-of-way line, being a curve to the left having a common tangent with the last described curve at the last described point and having a radius of 490 feet, a distance of 294.36 feet; thence North 31 degrees 28 minutes 08 seconds West along said Easterly right-of-way line, a distance of 125.55 feet, to the point of beginning;

EXCEPT THOSE PORTIONS DESCRIBED AS FOLLOWS:

All that part of the West 1/2 of Section 9, Township 12, Range 25, now in the City of Mission, Johnson County, Kansas, more particularly described as follows: Commencing at the Southwest corner of the Northwest 1/4 of said Section 9; thence North 0 degrees East, along the West line of the Northwest 1/4 of the said Section 9, a distance of 339.15 feet; thence North 90 degrees East, a distance of 1742.10 feet, to a point on the Easterly right-of-way line of Roeland Drive, as now established; thence South 31 degrees 28 minutes 08 seconds East, along the Easterly right-of-way line of said Roeland Drive, a distance of 125.55 feet, to a point of curvature; thence Southeasterly and Southerly, along the Easterly right-of-way line of said Roeland Drive, said line being on a curve to the right, having a radius of 490 feet, and central angle of 34 degrees 25 minutes 13 seconds, a distance of 294.36 feet, to a point of reverse curvature; thence Southerly and Southeasterly, along a curve to the left, having a radius of 260.50 feet, a central angle of 53 degrees 32 minutes 02 seconds, and whose initial tangent bearing is South 2 degrees 57 minutes 05 seconds West, a distance of 243.40 feet, to a point of tangency; thence South 50 degrees 34 minutes 57 seconds East, along the Easterly right-of-way line of said Roeland Drive, a distance of 17 feet, to a point on the Northwesterly right-of-way line of U.S. Highway No. 50, as now established; thence North 39 degrees 25 minutes 03 seconds East, along the Northwesterly right-of-way line of U.S. Highway No. 50, a distance of 457.42 feet; thence North 50 degrees 34 minutes 57 seconds West, along a line perpendicular to the last described course, a distance of 66.29 feet, to the true point of beginning of subject tract; thence North 50 degrees 44 minutes 32 seconds West, a distance of 286.62 feet; thence North 39 degrees 15 minutes 28 seconds East, a distance of 157.10 feet; thence South 50 degrees 44 minutes 32 seconds East, a distance of 128.87 feet; thence North 39 degrees 15 minutes 28 seconds East, a distance of 50.50 feet; thence South 50 degrees 44 minutes 32 seconds East, a distance of 99.75 feet; thence North 39 degrees 15 minutes 28 seconds East, a distance of 15.10 feet; thence South 50 degrees 44 minutes 32 seconds East, a distance of 10 feet; thence North 39 degrees 15 minutes 28 seconds East a distance of 16 feet; thence South 50 degrees 44 minutes 32 seconds East, a distance of 48 feet; thence South 39 degrees 15 minutes 28 seconds West, a distance of 238.70 feet to the true point of beginning of subject tract;

AND

All that part of the West 1/2 of Section 9, Township 12, Range 25, now in the City of Mission, Johnson County, Kansas, more particularly described as follows: Commencing at the Southwest corner of the Northwest 1/4 of said Section 9; thence North 0 degrees East, along the West line of the Northwest 1/4 of said Section 9, a distance of 339.15 feet; thence North 90 degrees East, a distance of 1742.10 feet, to a point on the Easterly right-of-way line of Roeland Drive, as now established; thence South 31 degrees 28 minutes 08 seconds East, along the Easterly right-of-way line of said Roeland Drive, a distance of

125.55 feet, to a point of curvature; thence Southeasterly and Southerly, along the Easterly right-of-way line of said Roeland Drive, said line being on a curve to the right, having a radius of 490 feet, and a central angle of 34 degrees 25 minutes 13 seconds, a distance of 294.36 feet, to a point of reverse curvature; thence Southerly and Southeasterly, along a curve to the left, having a radius of 260.50 feet, a central angle of 53 degrees 32 minutes 02 seconds, and whose initial tangent bearing is South 2 degrees 57 minutes 05 seconds West, distance of 243.40 feet, to a point of tangency; thence South 50 degrees 34 minutes 57 seconds East, along the Easterly right-of-way line of said Roeland Drive, a distance of 17 feet, to a point on the Northwestern right-of-way line of U.S. Highway No. 50, as now established; thence North 39 degrees 25 minutes 03 seconds East, along the Northwestern right-of-way line of said U.S. Highway No. 50, a distance of 969.42 feet to a point on the Westerly right-of-way line of Roe Boulevard, as now established; thence North 0 degrees 06 minutes 33 seconds West, along the Westerly right-of-way line of said Roe Boulevard, a distance of 200.66 feet; thence North 1 degree 02 minutes 09 seconds West, along the Westerly right-of-way line of said Roe Boulevard, a distance of 49.27 feet; thence South 88 degrees 57 minutes 51 seconds West, along a line perpendicular to the last described course, a distance of 21.76 feet, to the true point of beginning of subject tract; thence South 84 degrees 15 minutes 28 seconds West, a distance of 277.17 feet; thence North 5 degrees 44 minutes 32 seconds West, a distance of 132.75 feet; thence North 84 degrees 15 minutes 28 seconds East, a distance of 252.67 feet; thence South 5 degrees 44 minutes 32 seconds East, a distance of 91.92 feet; thence North 84 degrees 15 minutes 28 seconds East, a distance of 24.50 feet; thence South 5 degrees 44 minutes 32 seconds East, a distance of 40.83 feet, to the true point of beginning of subject tract.

Tax Parcel No.: KF251209-1016; KF251209-1017

Legal:

Parcel 1:

All that part of the West 1/2 of Section 9, Township 12, Range 25, now in the City of Mission, Johnson County, Kansas, more particularly described as follows: Commencing at the Southwest corner of the Northwest 1/4 of said Section 9; thence North 0 degrees East, along the West line of the Northwest 1/4 of the said Section 9, a distance of 339.15 feet; thence North 90 degrees East, a distance of 1742.10 feet, to a point on the Easterly right-of-way line of Roeland Drive, as now established; thence South 31 degrees 28 minutes 08 seconds East, along the Easterly right-of-way line of said Roeland Drive, a distance of 125.55 feet, to a point of curvature; thence Southeasterly and Southerly, along the Easterly right-of-way line of said Roeland Drive, said line being on a curve to the right, having a radius of 490 feet, and central angle of 34 degrees 25 minutes 13 seconds, a distance of 294.36 feet, to a point of reverse curvature; thence Southerly and Southeasterly, along a curve to the left, having a radius of 260.50 feet, a central angle of 53 degrees 32 minutes 02 seconds, and whose initial tangent bearing is South 2 degrees 57 minutes 05 seconds West, a distance of 243.40 feet, to a point of tangency; thence South 50 degrees 34 minutes 57 seconds East, along the Easterly right-of-way line of said Roeland Drive, a distance of 17 feet, to a point on the Northwestern right-of-way line of U.S. Highway No. 50, as now established; thence North 39 degrees 25 minutes 03

seconds East, along the Northwesterly right-of-way line of U.S. Highway No. 50, a distance of 457.42 feet; thence North 50 degrees 34 minutes 57 seconds West, along a line perpendicular to the last described course, a distance of 66.29 feet, to the true point of beginning of subject tract; thence North 50 degrees 44 minutes 32 seconds West, a distance of 286.62 feet; thence North 39 degrees 15 minutes 28 seconds East, a distance of 157.10 feet; thence South 50 degrees 44 minutes 32 seconds East, a distance of 128.87 feet; thence North 39 degrees 15 minutes 28 seconds East, a distance of 50.50 feet; thence South 50 degrees 44 minutes 32 seconds East, a distance of 99.75 feet; thence North 39 degrees 15 minutes 28 seconds East, a distance of 15.10 feet; thence South 50 degrees 44 minutes 32 seconds East, a distance of 10 feet; thence North 39 degrees 15 minutes 28 seconds East a distance of 16 feet; thence South 50 degrees 44 minutes 32 seconds East, a distance of 48 feet; thence South 39 degrees 15 minutes 28 seconds West, a distance of 238.70 feet to the true point of beginning of subject tract.

Parcel 2:

All that part of the West 1/2 of Section 9, Township 12, Range 25, now in the City of Mission, Johnson County, Kansas, more particularly described as follows: Commencing at the Southwest corner of the Northwest 1/4 of said Section 9; thence North 0 degrees East, along the 3 West line of the Northwest 1/4 of said Section 9, a distance of 339.15 feet; thence North 90 degrees East, a distance of 1742.10 feet, to a point on the Easterly right-of-way line of Roeland Drive, as now established; thence South 31 degrees 28 minutes 08 seconds East, along the Easterly right-of-way line of said Roeland Drive, a distance of 125.55 feet, to a point of curvature; thence Southeasterly and Southerly, along the Easterly right-of-way line of said Roeland Drive, said line being on a curve to the right, having a radius of 490 feet, and a central angle of 34 degrees 25 minutes 13 seconds, a distance of 294.36 feet, to a point of reverse curvature; thence Southerly and Southeasterly, along a curve to the left, having a radius of 260.50 feet, a central angle of 53 degrees 32 minutes 02 seconds, and whose initial tangent bearing is South 2 degrees 57 minutes 05 seconds West, distance of 243.40 feet, to a point of tangency; thence South 50 degrees 34 minutes 57 seconds East, along the Easterly right-of-way line of said Roeland Drive, a distance of 17 feet, to a point on the Northwesterly right-of-way line of U.S. Highway No. 50, as now established; thence North 39 degrees 25 minutes 03 seconds East, along the Northwesterly right-of-way line of said U.S. Highway No. 50, a distance of 969.42 feet to a point on the Westerly right-of-way line of Roe Boulevard, as now established; thence North 0 degrees 06 minutes 33 seconds West, along the Westerly right-of-way line of said Roe Boulevard, a distance of 200.66 feet; thence North 1 degree 02 minutes 09 seconds West, along the Westerly right-of-way line of said Roe Boulevard, a distance of 49.27 feet; thence South 88 degrees 57 minutes 51 seconds West, along a line perpendicular to the last described course, a distance of 21.76 feet, to the true point of beginning of subject tract; thence South 84 degrees 15 minutes 28 seconds West, a distance of 277.17 feet; thence North 5 degrees 44 minutes 32 seconds West, a distance of 132.75 feet; thence North 84 degrees 15 minutes 28 seconds East, a distance of 252.67 feet; thence South 5 degrees 44 minutes 32 seconds East, a distance of 91.92 feet; thence North 84 degrees 15 minutes 28 seconds East, a distance of 24.50 feet; thence South 5 degrees 44 minutes 32 seconds East, a distance of 40.83 feet, to the true point of beginning of subject tract.

Tax Parcel No.: KF251209-1014; KF251209-1011

Legal:

Commencing at the northwest corner of the northwest $\frac{1}{4}$ of the Southwest $\frac{1}{4}$ of Section 9, Township 12, Range 25, in Johnson County, Kansas; thence North 3.70 feet to a point on the west line of the southwest $\frac{1}{4}$ of the northwest $\frac{1}{4}$ of said section; thence deflecting to the right from the last described course 65 degrees 41 minutes 50 seconds, a distance of 1332.57 feet, said line being 9.0 feet south and parallel to the center tangent line of an 18 foot wide brick slab (formerly U.S. Highway No. 50) and now known as Johnson Drive; thence Southeasterly 90 degrees to the last described course a distance of 21 feet to the point of beginning; thence continuing on the last described course a distance of 250 feet; thence in a northeasterly direction along a course which makes an angle of 90 degrees to the last described course, a distance of 335.74 feet to the westerly line of Roeland Drive; thence deflecting to the left 98 degrees 09 minutes 58 seconds a distance of 251.72 feet to the southerly right of way line of said Johnson Drive; thence southwesterly along a line which is 30 feet from the center line of said Johnson Drive 300 feet to the point of beginning AND

All that part of the South $\frac{1}{2}$ of the Northwest $\frac{1}{4}$ of Section 9, Township 12, Range 25, in the City of Mission, in said county and state, described as follows: From the northwest corner of the Northwest $\frac{1}{4}$ of the Southwest $\frac{1}{4}$ of said Section 9; run thence North (this and all subsequent bearings being in relation to the west line of the Southwest $\frac{1}{4}$ of said Section 9, as having an assumed bearing of due North-South), 3.70 feet to a point in a line that is 9.0 feet Southerly distance at right angles to the center tangent line of an 18 foot brick slab known as Johnson Drive formerly U.S. Highway No. 50; run thence North 66 degrees 41 minutes 50 seconds East along said line, 1386.57 feet; run thence South 23 degrees 18 minutes 10 seconds East, 271.0 feet to the true point of beginning of the tract of land herein described; thence North 66 degrees 41 minutes 50 seconds East 281.75 feet to the Westerly right of way line of Roeland Drive as now established; thence South 31 degrees 28 minutes 08 seconds East along said Westerly right of way line, 53.21 feet to the Northerly right of way line of Martway Street, as now established; thence South 66 degrees 51 minutes 57 seconds West along said Northerly right of way line, 289.31 feet; thence North 23 degrees 18 minutes 10 seconds West, 51.82 feet to the point of beginning, EXCEPT

All that part of the South $\frac{1}{2}$ of the Northwest $\frac{1}{4}$ of Section 9, Township 12, Range 25, in the City of Mission, Johnson County, Kansas, described as follows: From the Northwest corner of the Northwest $\frac{1}{4}$ of the Southwest $\frac{1}{4}$ of said Section 9; thence run North (this and all subsequent bearings being in relation to the West line of the Southwest $\frac{1}{4}$ of said Section 9 as having an assumed bearing of due North-South) 3.70 feet to a point in a line that is 9.0 feet Southerly distance, at right angles to the center tangent line of an 18 foot wide brick slab known as Johnson Drive, formerly U.S. Highway 50; run thence North 66 degrees 41 minutes 50 seconds East along said line, 1332.57 feet; run thence South 23 degrees 18 minutes 10 seconds East, 21.0 feet to the Southerly right of way line of said

Johnson Drive, as now established, also being the true point of beginning of the tract of land herein described; thence continuing South 23 degrees 18 minutes 10 seconds East, 250.00 feet; thence North 66 degrees 41 minutes 50 seconds East, 54.0 feet; thence North 23 degrees 18 minutes 10 seconds West 250.00 feet to the Southerly right of way line of said Johnson Drive; thence South 66 degrees 41 minutes 50 seconds West along said Southerly right of way line 54.0 feet to the point of beginning.

Tax Parcel No.: KP38000000 0007

Legal:

Lots 7, 8, 9, 10, 21 and 22, Lot 23, except the East 10 feet thereof, and the East 95 feet of Lot 20, Block 5, Mission Village, a subdivision in the City of Mission, Johnson County, Kansas, according to the recorded plat thereof.

Tax Parcel No.: KP38000000 0005; KP38000000 0006

Legal:

Lots 5 and 6, Block 5, Mission Village, a subdivision in the City of Mission, Johnson County, Kansas, according to the recorded plat thereof.

Tax Parcel No.: KP38000000 0025A; KP38000000 0025; KP38000000 0024;
KP38000000 0023B

Legal:

All of Lots 24, 25 and 26, and the East 10 feet of Lot 23, all in Mission Village, Block 5, a subdivision in the City of Mission, Johnson County, Kansas, more particularly described as follows: Beginning at the Northeasterly corner of said Lot 26; thence South 31 degrees 28 minutes 08 seconds East, along the Easterly line of said Lot 26, 137.74 feet to a point of curvature; thence Southeasterly along said Easterly line, on a curve to the right being tangent to the last described course having a radius of 440 feet, and an arc length of 48.65 feet to the Southeasterly corner of said Lot 26; thence South 66 degrees 41 minutes 50 seconds West along the Southerly line of said Lot 23 thru 26, 413.42 feet; thence North 23 degrees 03 minutes 34 seconds West, 185.87 feet to a point on the Northerly line of said Lot 23; thence North 66 degrees 51 minutes 26 seconds East, along the Northerly line of said Lots 23 thru 26, 389.09 feet to the point of beginning.

Tax Parcel No.: KP38000000 0004; KP38000000 0003; KP38000000 0019A;
KP38000000 0002; KP38000000 0018; KP38000000 0017; KP37500004 0002B;
KP38000000 0012A; KP38000000 0012B

Legal:

Tract I:

All that part of Lot 2, Block 4, Mission Village, a subdivision of land now in the City of Mission, Johnson County, Kansas, lying Easterly of the following described line: Beginning at a point on the Northerly line of said Lot 2, which point is 9.92 feet Southwesterly from the Northeasterly corner of said Lot 2; thence Southeasterly, to a

point in the Southerly line of said Lot 2, which is 10.83 feet Southwesterly from the Southeasterly corner of said Lot 2, and also all of Lots 3, 4 and 5, all in said Block 4, and also vacated Birch Street.

Tract II:

All that part of Lots 12 and 13, Mission Village, Block 5, a subdivision of land now in the City of Mission, Johnson County, Kansas, more particularly described as follows: Beginning at the Northeasterly corner of said Lot 13; thence South 66 degrees 51 minutes 26 seconds West, along the Northwesterly line of said Lot 13, a distance of 134.11 feet, to the Northwesterly corner thereof; thence Southwesterly and Westerly, along the Northerly line of said Lot 12, said line being on a curve to the right, having a radius of 250 feet, a distance of 74.05 feet; thence South 00 degrees East, a distance of 0.80 feet; thence South 86 degrees 07 minutes 00 seconds East, a distance of 154.66 feet, thence South 41 degrees East a distance of 210 feet, to a point on the Southerly line of said Lot 13, thence South 63 degrees 16 minutes 00 seconds East, along the Southerly line of said Lot 13, a distance of 8.41 feet, to the Southeasterly corner thereof, thence Northwesterly, along the Northeasterly line of said Lot 13, to the point of beginning, and also all of Lots 2, 3, 4, 15, 17, 18, 19 and all of Lot 20, Except the East 95 feet thereof of said Mission Village, Block 5, and also all of vacated Birch Street, lying adjacent to Lots 2 and 3, of said Mission Village, Block 5, all except that part thereof in roads and streets.

Tract III:

All that part of Lots 12 and 13, Mission Village, Block 5, a subdivision of land now in the City of Mission, Johnson County, Kansas, more particularly described as follows: Beginning at the Southwest corner of said Lot 13, thence South 85 degrees 53 minutes, 10 seconds East, along the Southerly line of said Lot 13, a distance of 81.87 feet; thence North 24 degrees, 58 minutes, 41 seconds East, along said Southerly line, a distance of 79.22 feet; thence North 41 degrees West a distance of 210.00 feet; thence North 86 degrees, 07 minutes West, a distance of 154.66 feet; thence South 13 degrees, 23 minutes, 09 seconds East, a distance of 107.56 feet to a point on the Southerly line of said Lot 12; thence Southeasterly along said Southerly line of Lot 12 and the Westerly line of said Lot 13; said lines being on a curve to the right, having an initial tangent bearing of North 77 degrees, 21 minutes 56 seconds East, a radius of 125 feet, and an arc length of 232.21 feet to the point of beginning.

Tax Parcel No.: KP35000000 0001

Legal:

Beginning 72.77 feet North and 25 feet East of the Southwest corner of the Northwest $\frac{1}{4}$ of Section 9, Township 12, Range 25, thence Northeasterly along the Northerly line of U.S. Highway No. 50, 113.7 feet, thence North 23 degrees 23 minutes West 135 feet; thence South 66 degrees and 37 minutes West 60.1 feet, thence South 131.8 feet to the beginning; also known as Lot 1, Mission Vale, an addition according to the recorded plat thereof.

Tax Parcel No.: KP37500004 0001; KP38000000 0001

Legal:

Tract I:

All of Lot 1, EXCEPT the West 10 feet of Lot 1, Block 4, taken under Condemnation Suit No. 45522, and Lot 2, Block 4, Mission Village, lying Westerly of the following described line: Beginning at a point on the Northerly line of said Lot 2, which point is 9.92 feet Southwesterly from the Northeasterly corner of said Lot 2; thence Southeasterly to a point in the Southerly line of said Lot 2, which is 10.83 feet Southwesterly from the Southeasterly corner of said Lot 2, all in Block 4, Mission Village, a subdivision in the City of Mission, Johnson County, Kansas.

Tract II:

All of Lot 1, Mission Village, Block 5, a subdivision in the City of Mission, Johnson County, Kansas.

Tax Parcel No.: KP38000000 0015

Legal:

Lot 15, Mission Village, Block 5, a subdivision of land now in the City of Mission, Johnson County, Kansas

Tax Parcel No.: KP38000000 0016

Legal:

Lot 16, Mission Village, Block 5, a subdivision of land now in the City of Mission, Johnson County, Kansas, also called Martway Pumping Station.

EXHIBIT D – DETAILED BUDGET

<u>Land, Demolition & Predevelopment Costs</u>	<u>Total</u>	<u>TIF Eligible</u>	<u>% TIF Eligible</u>
Land, Demolition & Predevelopment Costs	\$38,134,083	\$38,134,083	100.00%
Total Land Costs	\$38,134,083	\$38,134,083	100.00%
<u>Site Work, Infrastructure & Parking</u>			
Hard Costs - Parking Garage (1,041 Spaces)	\$15,010,155	\$15,010,155	100.00%
Stormwater Improvements	\$11,991,916	\$11,991,916	100.00%
Sitework	\$7,999,429	\$7,999,429	100.00%
Offsite	\$500,000	\$500,000	100.00%
	\$35,501,500	\$35,501,500	100.00%
<u>Hard Costs</u>			
Hard Costs Retail (Roeland)	\$3,854,490	\$0	0.00%
Hard Costs Retail (Johnson)	\$2,066,827	\$0	0.00%
Hard Costs Junior Anchors	\$32,224,500	\$0	0.00%
Hard Costs Hotel (includes Restaurant & Spa)	\$23,745,480	\$0	0.00%
Hard Costs Residential	\$22,295,094	\$0	0.00%
Hard Costs Office	\$9,750,000	\$0	0.00%
Payment & Performance Bonds	\$523,457	\$104,782	20.02%
Insurance/Builders Risk	\$1,235,477	\$247,310	20.02%
General Contractor Fee	\$2,830,020	\$566,495	20.02%
Tenant Improvements	\$5,043,180	\$0	0.00%
Contingency	\$6,101,746	\$1,221,408	20.02%
Total Hard Costs	\$109,670,271	\$2,139,996	1.95%
	Hard Construction Costs		
	(Less Stormwater):	\$117,445,975	
	Building Costs:	\$93,936,391	
	Soft Cost TIF Eligibility %:	20.02%	
<u>Soft Costs</u>			
Architecture/Engineering Services	\$3,248,652	\$650,294	20.02%
Legal	\$375,000	\$75,065	20.02%
Platting	\$75,000	\$15,013	20.02%
Civil Engineer (includes geo-tech and survey)	\$29,000	\$5,805	20.02%
Testing & Special Inspections	\$200,000	\$40,035	20.02%
Residential Marketing and FF&E	\$358,000	\$71,662	20.02%
Project Branding & Marketing	\$50,000	\$10,009	20.02%
Farmers Interest	\$504,000	\$100,887	20.02%
Hotel Pre Opening	\$1,000,000	\$0	0.00%

Hotel Supplies	\$400,000	\$0	0.00%
Hotel FFE	\$3,400,000	\$0	0.00%
Hotel Operator Technical Services Fee	\$200,000	\$0	0.00%
Development Fee	\$4,564,451	\$0	0.00%
Project Staffing	\$2,250,000	\$0	0.00%
Residential Staffing	\$150,000	\$0	0.00%
Permit & Fees	\$796,053	\$159,349	20.02%
Accounting (Audit, etc.)	\$50,000	\$10,009	20.02%
Developer Reimbursements	\$300,000	\$60,052	20.02%
Leasing Commissions	\$1,792,817	\$0	0.00%
Soft Cost Contingency	\$750,000	\$150,130	20.02%
Total Soft Costs	\$20,492,974	\$1,348,310	6.58%

Mezzanine Loan Closing Cost

Mortgage Broker Fee	\$57,029	\$11,416	20.02%
Bank Fee	\$114,059	\$22,832	20.02%
Title Insurance	\$85,544	\$17,124	20.02%
Mortgage Recording Tax	\$17,109	\$3,425	20.02%
Legal (Owner and Lender)	\$200,000	\$40,035	20.02%
3rd Parties	\$0	\$0	20.02%
Mezzanine Loan Closing Cost	\$473,741	\$94,830	20.02%

Construction Loan Closing Cost

Mortgage Broker Fee	\$616,821	\$123,471	20.02%
Bank Fee	\$1,233,642	\$246,943	20.02%
Title Insurance	\$925,231	\$185,207	20.02%
Mortgage Recording Tax	\$185,046	\$37,041	20.02%
Legal (Owner and Lender)	\$500,000	\$100,087	20.02%
Construction Monitoring	\$150,000	\$30,026	20.02%
3rd Parties	\$250,000	\$50,043	20.02%
Construction Loan Closing Cost	\$3,860,740	\$772,818	20.02%

Interest Reserve

Construction Loan Interest Reserve	\$3,000,000	\$600,521	20.02%
Bond Payment Reserve	\$2,399,022	\$480,221	20.02%
Mezzanine Loan Interest Reserve	\$1,026,530	\$205,484	20.02%
Total Financing Costs	\$6,425,552	\$1,286,226	20.02%

TOTAL DEVELOPMENT COSTS	\$214,558,862	\$79,277,764	36.95%
--------------------------------	----------------------	---------------------	---------------

EXHIBIT E – TIF BOND PROFORMA

(Follows on separate page)

TIF Bond Proceeds: \$23,163,649

	Square Footage/Keys	Appraised Value PSF/Key	Appraised Value	Assessed Value	Sales PSF	Room Sales	Food & Beverage	Total Non-Room Sales
PROJECT COMPONENT								
Small Shop Roeland	36,189	\$150.00	\$5,428,350	\$1,357,088	\$450			\$16,285,050
Small Shop Johnson	19,405	\$150.00	\$2,910,750	\$727,688	\$350			\$6,791,750
Residential	177,806	\$100.00	\$17,780,600	\$2,044,769	\$0.00			\$0
Junior Anchors	139,500	\$60.00	\$8,370,000	\$2,092,500	\$430			\$59,985,000
Hotel	200	\$75,000.00	\$15,000,000	\$3,750,000		\$8,763,333	\$382,094	\$382,094
Restaurant	15,624	\$200.00	\$3,124,800	\$781,200	\$600			\$9,374,400
Office	75,000	\$100.00	\$7,500,000	\$1,875,000				
TOTAL:	463,524			\$12,628,244		\$8,763,333		\$92,818,294

Commercial Assessment: 25%

Residential Assessment: 11.5%

194,903

55,594

Year	Base Assessed Value	Projected Assessed Value	Project Sales	Hotel Room Sales	Real Estate Increment	TIF Sales Tax Revenue	TIF Transient Guest Tax Revenue	Total TIF Revenue
1	\$1,811,390	\$1,811,390	\$0	\$0	\$0	\$0	\$0	\$0
2	\$1,811,390	\$4,419,885	\$32,486,403	\$3,067,167	\$293,560	\$359,362	\$276,045	\$928,967
3	\$1,811,390	\$9,471,183	\$69,613,721	\$6,572,500	\$862,033	\$770,062	\$591,525	\$2,223,620
4	\$1,811,390	\$12,628,244	\$92,818,294	\$8,763,333	\$1,217,329	\$1,026,749	\$788,700	\$3,032,778
5	\$1,811,390	\$12,817,668	\$94,674,660	\$9,026,233	\$1,238,646	\$1,048,170	\$812,361	\$3,099,177
6	\$1,811,390	\$13,009,933	\$96,568,153	\$9,297,020	\$1,260,284	\$1,070,045	\$836,732	\$3,167,061
7	\$1,811,390	\$13,205,082	\$98,499,516	\$9,575,931	\$1,282,246	\$1,092,386	\$861,834	\$3,236,466
8	\$1,811,390	\$13,403,158	\$100,469,506	\$9,863,208	\$1,304,538	\$1,115,202	\$887,689	\$3,307,428
9	\$1,811,390	\$13,604,205	\$102,478,897	\$10,159,105	\$1,327,163	\$1,138,503	\$914,319	\$3,379,985
10	\$1,811,390	\$13,808,268	\$104,528,475	\$10,463,878	\$1,350,129	\$1,162,299	\$941,749	\$3,454,177
11	\$1,811,390	\$14,015,392	\$106,619,044	\$10,777,794	\$1,373,438	\$1,186,603	\$970,001	\$3,530,043
12	\$1,811,390	\$14,225,623	\$108,751,425	\$11,101,128	\$1,397,098	\$1,211,425	\$999,102	\$3,607,624
13	\$1,811,390	\$14,439,008	\$110,926,453	\$11,434,162	\$1,421,112	\$1,236,775	\$1,029,075	\$3,686,962
14	\$1,811,390	\$14,655,593	\$113,144,982	\$11,777,187	\$1,445,487	\$1,262,666	\$1,059,947	\$3,768,100
15	\$1,811,390	\$14,875,427	\$115,407,882	\$12,130,502	\$1,470,227	\$1,289,110	\$1,091,745	\$3,851,082
16	\$1,811,390	\$15,098,558	\$117,716,040	\$12,494,417	\$1,495,338	\$1,316,118	\$1,124,498	\$3,935,954
17	\$1,811,390	\$15,325,036	\$120,070,361	\$12,869,250	\$1,520,826	\$1,343,704	\$1,158,232	\$4,022,762
18	\$1,811,390	\$15,554,912	\$122,471,768	\$13,255,327	\$1,546,696	\$1,371,878	\$1,192,979	\$4,111,554
19	\$1,811,390	\$15,788,236	\$124,921,203	\$13,652,987	\$1,572,954	\$1,400,656	\$1,228,769	\$4,202,379
20	\$1,811,390	\$16,025,059	\$127,419,627	\$14,062,577	\$1,599,606	\$1,430,049	\$1,265,632	\$4,295,287
21			\$129,968,020	\$14,484,454				
22			\$132,567,380	\$14,918,988				
TOTALS					\$24,978,710	\$21,831,761	\$18,030,934	\$64,841,405
NET PRESENT VALUE		6.00%			\$13,024,874	\$11,376,259	\$9,266,961	\$33,668,095
	Gross Bond Proceeds (NPV of Revenue Divided by DSCR)			125%	\$10,419,899	\$9,101,007	\$7,413,569	\$26,934,476
	Less: Bond Issuance			14%	(\$1,458,786)	(\$1,274,141)	(\$1,037,900)	(\$3,770,827)
	Net Bond Proceeds				\$8,961,113	\$7,826,866	\$6,375,669	\$23,163,649

Notes:

(1) Percentage Online Year 1: 0%

(2) Percentage Online Year 2: 35%

(3) Percentage Online Year 3: 75%

(4) Percentage Online Year 4: 100%

(5) Annual Increase in sales: 2%

(6) Annual increase in assessed value: 1.5%

(7) TIF Mill Levy Rate: 112.5400

(8) Sales Tax Subject to TIF: 1.0107624%

(9) Transient Guest Tax Rate Subject to TIF: 9%

(10) Current Base Assessed Value: \$254,696

(11) TIF Base Assessed Value: \$1,811,390

(12) CID Rate: 1.00%

(13) Hotel Sales Annual Increase: 3%

Assessed Value

Sales

Mill Levy Rates

Captured

State	1.5000	0.0000
County	19.5640	19.5640
College	9.4610	9.4610
Park	3.0990	3.0990
City	18.3540	18.3540
School	48.4770	28.4770
School Bond	7.4290	7.4290
Drainage	10.4990	10.4990
Fire	11.7500	11.7500
Library	3.9070	3.9070

Total: 134.0400 112.5400

EXHIBIT F – CITY OF MISSION MEETING MINUTES

City of Mission	Item Number:	2.
ACTION ITEM SUMMARY	Date:	June 26, 2017
Administration	From:	Laura Smith

Action items require a vote to recommend the item to full City Council for further action.

RE: Resolution giving notice that the City of Mission is considering the establishment of a new Community Improvement District (Gateway CID #3) for the Gateway project and setting a date and time for a public hearing.

RECOMMENDATION: Approve the Resolution setting the date and time for a public hearing to consider the petition for the Gateway Community Improvement District (CID) #3 for 7:00 p.m. on August 16, 2017 at Mission City Hall, 6090 Woodson, Mission, KS.

DETAILS: The Gateway project currently has two Community Improvement Districts (Gateway CID #1 and Gateway CID #2) established on the site. The developer has submitted a new CID Petition associated with the current project, which would replace the two separate districts with one with a 1.00% CID sales tax that would begin on January 1, 2019. State statute requires that the City Council pass a Resolution giving notice of the intent to consider the petition, and setting the date and time for a public hearing.

The Developer previously requested that the implementation dates for the Gateway CID Districts #1 and #2 be extended to July 1, 2018. At the June 21, 2017 City Council meeting, Ordinances 1461 and 1462 were approved granting these extensions, and the City has notified the Kansas Department of Revenue accordingly.

The Resolution under consideration officially sets the public hearing on the Gateway Community Improvement District #3 for August 16, 2017 at 7:00 p.m. at the City Council meeting. If approved, Gateway CID #3 would replace Gateway CID's #1 and #2. The Resolution does not commit the City Council to any action except scheduling the public hearing and providing the required notice.

CFAA CONSIDERATIONS/IMPACTS: NA

Related Statute/City Ordinance:	K.S.A. 12-6a26 <i>et. seq</i>
Line Item Code/Description:	NA
Available Budget:	NA

**PETITION FOR THE CREATION OF THE MISSION GATEWAY
COMMUNITY IMPROVEMENT DISTRICT**

TO: The Governing Body,
City of Mission, Kansas

The undersigned, being the owner of record, whether resident or not, of the following:

1. More than fifty-five percent (55%) of the land area contained within the hereinafter described community improvement district; and
2. More than fifty-five percent (55%) by assessed value of the land area contained within the hereinafter described community improvement district.

hereby petitions the City of Mission, Kansas (the “**City**”) to create a community improvement district and authorize the proposed projects hereinafter set forth, all in the manner provided by K.S.A § 12-6a26, *et seq.* (the “**Act**”). In furtherance of such request, the petitioner states as follows:

1. MAP AND LEGAL DESCRIPTION OF THE PROPOSED DISTRICT

A map generally depicting the proposed community improvement district (the “**District**”) is attached hereto as **EXHIBIT “A”**. The legal description of the District is attached hereto as **EXHIBIT “B”**.

2. GENERAL NATURE OF THE PROJECTS

The general nature of the proposed projects to be funded by the District (the “**Projects**”) is to promote the development of a new mixed-use commercial development located generally at the northeast corner of Shawnee Mission Parkway and Roeland Drive in the City of Mission, Kansas. The Projects may be more particularly described as the construction, maintenance, and procurement of certain improvements, costs, and services within the District, including, but not limited to: land acquisition, infrastructure related items, sidewalks, parking lots, drainage improvements, buildings, tenant improvements, utilities, landscaping, lighting, signage, marketing and advertisement, cleaning and maintenance, security, soft costs of the Projects, and the City and the petitioner’s administrative costs in establishing and maintaining the District, and any other items permitted to be financed within the District under the Act.

3. ESTIMATED COST

The estimated or probable cost of the Projects is \$214,558,862. See the attached **EXHIBIT “C”** for a detailed budget.

4. PROPOSED METHOD OF FINANCING

It is proposed that the Projects be financed through a combination of private equity, private debt, community improvement district financing, and tax increment financing. It is proposed that community improvement district revenue will be made available to finance the cost of the Projects through the issuance of pay-as-you-go financing, as defined in the Act, special obligation revenue bonds, or any combination of these methods as further described herein.

5. PROPOSED AMOUNT OF SALES TAX

It is being proposed that the Projects be financed in part through the levying of a one percent (1.00%) community improvement retail sales tax as authorized by the Act with such sales tax to commence on January 1, 2019 or such other date as shall be approved by ordinance of the City.

6. PROPOSED METHOD AND AMOUNT OF ASSESSMENT

There are no assessments proposed by this Petition other than the sales tax described herein.

7. NOTICE TO PETITION SIGNATORY

Names may not be withdrawn from this Petition by the signatory hereto after the City commences consideration of this Petition, or later than seven (7) days after the filing hereof with the City Clerk, whichever occurs first.

EXHIBIT "A"

MAP OF DISTRICT

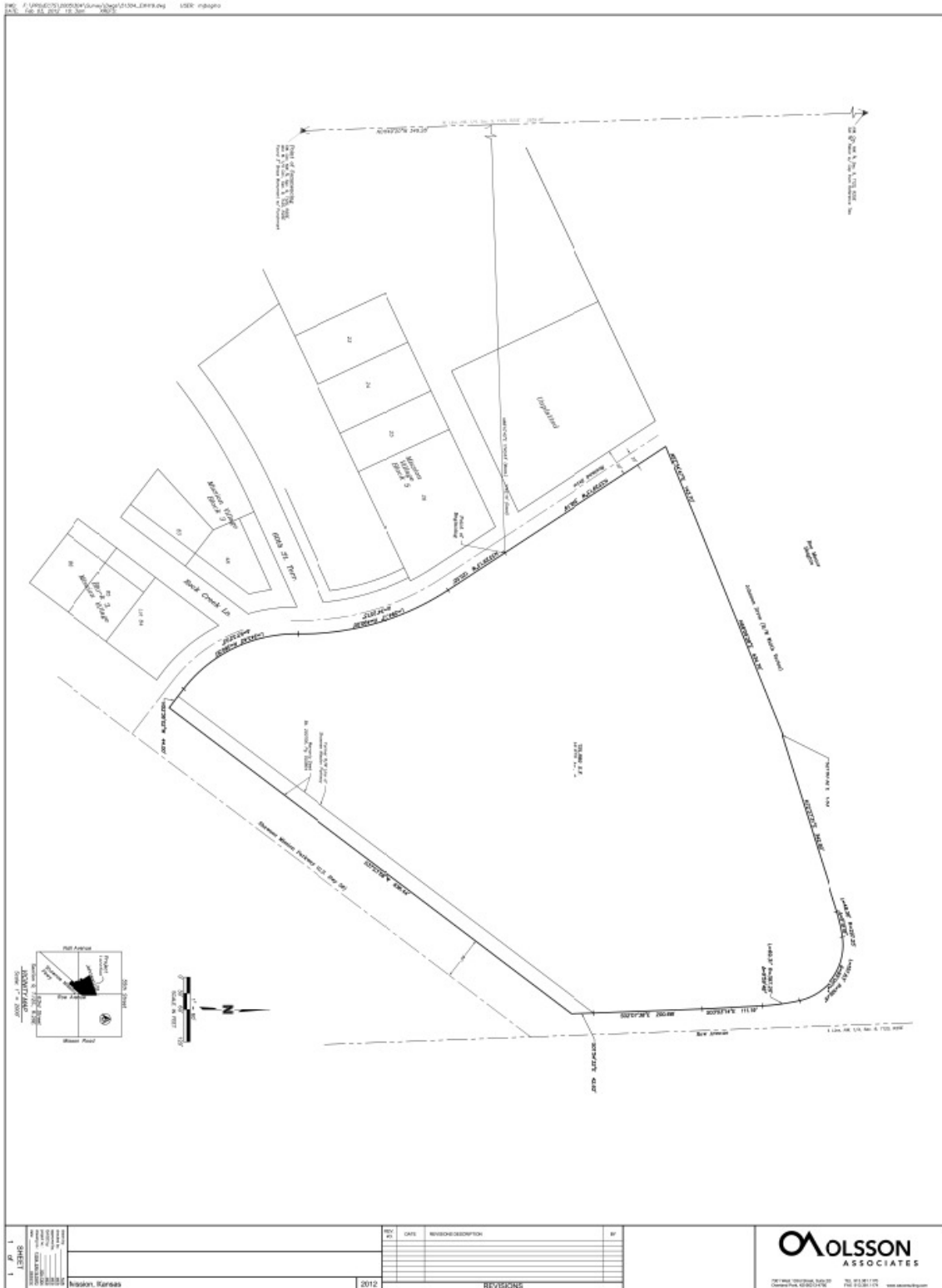

EXHIBIT "B"

LEGAL DESCRIPTION OF DISTRICT

Lot 1, The Gateway First Plat, Part of the West half of Section 9, Township 12 South, Range 25 East, City of Mission, Johnson County, Kansas, less any portions in dedicated public street right of way (if any), more particularly described as:

All that part of the West half of Section 9, Township 12 South, Range 25 East, in the City of Mission, Johnson County, Kansas, described as follows:

COMMENCING at the Southwest corner of the Northwest Quarter of Section 9, Township 12 South, Range 25 East; thence North 1 degree 49 minutes 20 seconds West along the West line of the Northwest Quarter of said Section 9 a distance of 349.28 feet (339.15 feet Deed) to a point; thence North 88 degrees 10 minutes 40 seconds East a distance of 1740.63 feet (1742.10 feet Deed) to a point on the East right of way line of Roeland Drive, the POINT OF BEGINNING; thence North 33 degrees 29 minutes 13 seconds West along the East right of way line of Roeland Drive a distance of 358.19 feet to a point on the South right of way line of Johnson Drive; thence North 67 degrees 34 minutes 47 seconds East along the South right of way line of Johnson Drive a distance of 143.70 feet to a point; thence North 68 degrees 09 minutes 28 seconds East along the South right of way line of Johnson Drive a distance of 434.76 feet to a point; thence South 21 degrees 50 minutes 32 seconds East along the South right of way line of Johnson Drive a distance of 1.53 feet to a point; thence North 72 degrees 37 minutes 31 seconds East along the South right of way line of Johnson Drive a distance of 342.82 feet to a point; thence in a Northeasterly direction along the South right of way line of Johnson Drive and along a curve to the right, having a radius of 297.25 feet, through a central angle of 9 degrees 19 minutes 18 seconds, an arc distance of 48.36 feet to a point of compound curvature; thence in a Southeasterly direction along the South right of way line of Johnson Drive and along a curve to the right, having a radius of 106.25 feet, through a central angle of 85 degrees 00 minutes 09 seconds, an arc distance of 157.63 feet to a point of compound curvature, said point also lying on the West right of way line of Roe Avenue; thence in a Southeasterly direction along the West right of way line of Roe Avenue and along a curve to the right, having a radius of 397.25 feet, through a central angle of 9 degrees 59 minutes 48 seconds, an arc distance of 69.31 feet to a point; thence South 3 degrees 03 minutes 14 second East along the West right of way line of Roe Avenue a distance of 111.19 feet to a point; thence South 2 degrees 07 minutes 38 seconds East along the West right of way line of Roe Avenue a distance of 200.66 feet to a point; thence South 1 degree 54 minutes 32 seconds East along the West right of way line of Roe Avenue a distance of 42.62 feet to a point on the Northwesterly right of way line of Shawnee Mission Parkway (also known as US Highway 56) as established in Book 200706 at Page 003864; thence South 37 degrees 23 minutes 58 seconds West along the Northwesterly right of way line of said Shawnee Mission Parkway a distance of 936.45 feet to the point of intersection of the Northwesterly right of way line of Shawnee Mission Parkway and the East right of way line of Roeland Drive; thence North 52 degrees 36 minutes 02 seconds West along the East right of way line of Roeland Drive a distance of 44.00 feet to a point; thence in a Northwesterly direction along the East right of way line of Roeland Drive and along a curve to the right, having a radius of 260.50 feet, through a central angle of 53 degrees 32 minutes 02 seconds, an arc distance of 243.40 feet to a point of reverse curvature; thence in a Northwesterly direction along the East right of way line of Roeland Drive and along a curve to the left, having a radius of 490.00 feet, through a central angle of 34 degrees 25 minutes 13 seconds, an arc distance of 294.37 feet to a point; thence North 33 degrees 29 minutes 13 seconds West along the East right of way line of Roeland Drive a distance of 125.55 feet to the POINT OF BEGINNING and containing 721,889 Square Feet or 16.572 Acres, more or less.

**EXHIBIT “C”
ESTIMATED PROBABLE COST OF PROJECTS**

<u>Land, Demolition & Predevelopment Costs</u>	<u>Total</u>
Land, Demolition & Predevelopment Costs	\$38,134,083
Total Land Costs	\$38,134,083
<u>Site Work, Infrastructure & Parking</u>	
Hard Costs - Parking Garage (1,041 Spaces)	\$15,010,155
Stormwater Improvements	\$11,991,916
Sitework	\$7,999,429
Offsite	\$500,000
	<hr/>
	\$35,501,500
<u>Hard Costs</u>	
Hard Costs Retail (Roeland)	\$3,854,490
Hard Costs Retail (Johnson)	\$2,066,827
Hard Costs Junior Anchors	\$32,224,500
Hard Costs Hotel (includes Restaurant & Spa)	\$23,745,480
Hard Costs Residential	\$22,295,094
Hard Costs Office	\$9,750,000
Payment & Performance Bonds	\$523,457
Insurance/Builders Risk	\$1,235,477
General Contractor Fee	\$2,830,020
Tenant Improvements	\$5,043,180
Contingency	\$6,101,746
	<hr/>
Total Hard Costs	\$109,670,271
<u>Soft Costs</u>	
Architecture/Engineering Services	\$3,248,652
Legal	\$375,000
Platting	\$75,000
Civil Engineer (includes geo-tech and survey)	\$29,000
Testing & Special Inspections	\$200,000
Residential Marketing and FF&E	\$358,000
Project Branding & Marketing	\$50,000
Farmers Interest	\$504,000
Hotel Pre Opening	\$1,000,000
Hotel Supplies	\$400,000
Hotel FFE	\$3,400,000
Hotel Operator Technical Services Fee	\$200,000

Development Fee	\$4,564,451
Project Staffing	\$2,250,000
Residential Staffing	\$150,000
Permit & Fees	\$796,053
Accounting (Audit, etc.)	\$50,000
Developer Reimbursements	\$300,000
Leasing Commissions	\$1,792,817
Soft Cost Contingency	\$750,000
Total Soft Costs	\$20,492,974
<u>Mezzanine Loan Closing Cost</u>	
Mortgage Broker Fee	\$57,029
Bank Fee	\$114,059
Title Insurance	\$85,544
Mortgage Recording Tax	\$17,109
Legal (Owner and Lender)	\$200,000
3rd Parties	\$0
Mezzanine Loan Closing Cost	\$473,741
<u>Construction Loan Closing Cost</u>	
Mortgage Broker Fee	\$616,821
Bank Fee	\$1,233,642
Title Insurance	\$925,231
Mortgage Recording Tax	\$185,046
Legal (Owner and Lender)	\$500,000
Construction Monitoring	\$150,000
3rd Parties	\$250,000
Construction Loan Closing Cost	\$3,860,740
<u>Interest Reserve</u>	
Construction Loan Interest Reserve	\$3,000,000
Bond Payment Reserve	\$2,399,022
Mezzanine Loan Interest Reserve	\$1,026,530
Total Financing Costs	\$6,425,552
TOTAL DEVELOPMENT COSTS	\$214,558,862

(Published in *The Legal Record* on August 1, and August 8, 2017)

RESOLUTION NO. _____

A RESOLUTION CALLING AND PROVIDING FOR THE GIVING OF NOTICE OF A PUBLIC HEARING ON THE ADVISABILITY OF CREATING A COMMUNITY IMPROVEMENT DISTRICT IN THE CITY OF MISSION, KANSAS TO BE KNOWN AS THE MISSION GATEWAY COMMUNITY IMPROVEMENT DISTRICT # 3 AND REGARDING THE CITY'S INTENT TO LEVY A COMMUNITY IMPROVEMENT DISTRICT SALES TAX WITHIN SUCH DISTRICT.

WHEREAS, K.S.A. 12-6a26 *et. seq.* (the "Act") authorizes the governing body of any city or county to create community improvement districts to finance projects within such defined area of the city or county and to levy a community improvement district sales tax and/or levy special assessments upon property within the district to finance projects; and

WHEREAS, a petition (the "Petition") was filed with the City Clerk on June 16, 2017 proposing the creation of the Mission Gateway Community Improvement District # 3 ("CID") under the Act, the imposition of a community improvement district sales tax in order to pay the costs of projects as described in the Petition (the "Projects"); and

WHEREAS, the Petition was signed by the required number of owners of record, whether resident or not, as required by the Act; and

WHEREAS, the City of Mission, Kansas (the "City") intends to consider the creation of the CID and levy a community improvement district sales tax in an amount equal to 1.0% as requested in the Petition (the "CID Sales Tax"); and

WHEREAS, the Governing Body hereby finds and determines it to be necessary to direct and order a public hearing on the advisability of creating the CID, approving the Projects set forth in the Petition and levying the CID Sales Tax, pursuant to the authority of the Act; and further to provide for the giving of notice of said hearing in the manner required by the Act.

NOW, THEREFORE, BE IT RESOLVED BY THE GOVERNING BODY OF THE CITY OF MISSION, KANSAS, AS FOLLOWS:

SECTION 1. Petition. The Governing Body hereby finds and determines that the Petition meets the requirements of the Act.

SECTION 2. Public Hearing. It is hereby authorized, ordered and directed that the Governing Body shall hold a public hearing, in accordance with the provisions of the Act, on the advisability of creating the CID, approving the Projects set forth in the Petition, and whether to impose a CID Sales Tax in an amount equal to 1.0% and such other matters related thereto, such public hearing to be held on **August 16, 2017 at 7:00 p.m.**, or as soon thereafter as the matter can be heard, at Mission City Hall, 6090 Woodson, Mission, Kansas, under the authority of the Act.

SECTION 3. Proposed CID Projects. The general nature of the proposed project is to promote the development of a new mixed-use commercial development located generally at the northeast corner of

Shawnee Mission Parkway and Roeland Drive in the City. The Projects may be more particularly described as the construction, maintenance, and procurement of certain improvements, costs, and services within the proposed CID, including but not limited to: land acquisition, infrastructure related items, sidewalks, parking lots, drainage improvements, buildings, tenant improvements, utilities, landscaping, lighting, signage, marketing and advertisement, cleaning and maintenance, security, soft costs of the Projects, and the City and the petitioner's administrative costs in establishing and maintain the CID, and other items permitted to be financed within the CID under the Act (collectively, the "Projects").

SECTION 4. Estimated Cost. The estimated cost of the proposed Projects is \$214,558,862, plus associated financing costs, such as interest, reserves, and any costs associated with the issuance of bonds.

SECTION 5. Method of Financing, Community Improvement District Sales Tax and Special Assessments. The estimated cost of the proposed Projects, plus financing costs such as interest, reserves, and any costs associated with the issuance of bonds will be financed by through a combination of private equity, private debt and pay-as-you-go financing, as defined in the Act, and/or through the issuance of special obligation bonds/notes. It is proposed that a CID Sales Tax in an amount equal to 1.0% be levied. There are no special assessments proposed in connection with the proposed CID.

SECTION 6. Map and Legal Description of Proposed CID. The legal description of the property to be contained in the proposed CID is set forth on **Exhibit A** attached hereto and incorporated by reference herein. A map generally outlining the boundaries of the proposed CID is attached as **Exhibit B** hereto, and incorporated by reference herein.

SECTION 7. Notice of Hearing. The City Clerk is hereby authorized, ordered and directed to give notice of said public hearing by publication of this Resolution in the official newspaper. Such publication shall be at least once each week for two consecutive weeks. The second publication shall be at least 7 days prior to the date of the hearing. The City Clerk is hereby further ordered and directed to mail a copy of this Resolution, via certified mail, to all property owners within such proposed CID at least 10 days prior to the date of the hearing.

SECTION 8. Reimbursement. The City expects to make capital expenditures after the date of this Resolution in connection with the Projects, and the City intends to reimburse itself for such expenditures with the proceeds of obligations in the maximum principal amount of \$20,000,000.

SECTION 9. Effective Date. This Resolution shall be effective upon adoption by the Governing Body.

ADOPTED by the Governing Body this 28th day of June 2017.

SIGNED by the Mayor this 28th day of June 2017.

Steve Schowengerdt, Mayor

(SEAL)

Martha Sumrall, City Clerk

Approved as to form only:

David K. Martin, City Attorney

CERTIFICATE

I, hereby certify that the above and foregoing is a true and correct copy of Resolution No. _____ of the City of Mission, Kansas adopted by the Governing Body on June 28, 2017 as the same appears of record in my office.

DATED: June ____, 2017.

City Clerk

EXHIBIT A

LEGAL DESCRIPTION OF PROPOSED MISSION GATEWAY COMMUNITY IMPROVEMENT DISTRICT # 3

Lot 1, The Gateway First Plat, Part of the West half of Section 9, Township 12 South, Range 25 East, City of Mission, Johnson County, Kansas, less any portions in dedicated public street right of way (if any), more particularly described as:

All that part of the West half of Section 9, Township 12 South, Range 25 East, in the City of Mission, Johnson County, Kansas, described as follows:

COMMENCING at the Southwest corner of the Northwest Quarter of Section 9, Township 12 South, Range 25 East; thence North 1 degree 49 minutes 20 seconds West along the West line of the Northwest Quarter of said Section 9 a distance of 349.28 feet (339.15 feet Deed) to a point; thence North 88 degrees 10 minutes 40 seconds East a distance of 1740.63 feet (1742.10 feet Deed) to a point on the East right of way line of Roeland Drive, the POINT OF BEGINNING; thence North 33 degrees 29 minutes 13 seconds West along the East right of way line of Roeland Drive a distance of 358.19 feet to a point on the South right of way line of Johnson Drive; thence North 67 degrees 34 minutes 47 seconds East along the South right of way line of Johnson Drive a distance of 143.70 feet to a point; thence North 68 degrees 09 minutes 28 seconds East along the South right of way line of Johnson Drive a distance of 434.76 feet to a point; thence South 21 degrees 50 minutes 32 seconds East along the South right of way line of Johnson Drive a distance of 1.53 feet to a point; thence North 72 degrees 37 minutes 31 seconds East along the South right of way line of Johnson Drive a distance of 342.82 feet to a point; thence in a Northeasterly direction along the South right of way line of Johnson Drive and along a curve to the right, having a radius of 297.25 feet, through a central angle of 9 degrees 19 minutes 18 seconds, an arc distance of 48.36 feet to a point of compound curvature; thence in a Southeasterly direction along the South right of way line of Johnson Drive and along a curve to the right, having a radius of 106.25 feet, through a central angle of 85 degrees 00 minutes 09 seconds, an arc distance of 157.63 feet to a point of compound curvature, said point also lying on the West right of way line of Roe Avenue; thence in a Southeasterly direction along the West right of way line of Roe Avenue and along a curve to the right, having a radius of 397.25 feet, through a central angle of 9 degrees 59 minutes 48 seconds, an arc distance of 69.31 feet to a point; thence South 3 degrees 03 minutes 14 second East along the West right of way line of Roe Avenue a distance of 111.19 feet to a point; thence South 2 degrees 07 minutes 38 seconds East along the West right of way line of Roe Avenue a distance of 200.66 feet to a point; thence South 1 degree 54 minutes 32 seconds East along the West right of way line of Roe Avenue a distance of 42.62 feet to a point on the Northwesterly right of way line of Shawnee Mission Parkway (also known as US Highway 56) as established in Book 200706 at Page 003864; thence South 37 degrees 23 minutes 58 seconds West along the Northwesterly right of way line of said Shawnee Mission Parkway a distance of 936.45 feet to the point of intersection of the Northwesterly right of way line of Shawnee Mission Parkway and the East right of way line of Roeland Drive; thence North 52 degrees 36 minutes 02 seconds West along the East right of way line of Roeland Drive a distance of 44.00 feet to a point; thence in a Northwesterly direction along the East right of way line of Roeland Drive and along a curve to the right, having a radius of 260.50 feet, through a central angle of 53 degrees 32 minutes 02 seconds, an arc distance of 243.40 feet to a point of reverse curvature; thence in a Northwesterly direction along the East right of way line of Roeland Drive and along a curve to the left, having a radius of 490.00 feet, through a central angle of 34 degrees 25 minutes 13 seconds, an arc distance of 294.37 feet to a point; thence North 33 degrees 29 minutes 13 seconds

West along the East right of way line of Roeland Drive a distance of 125.55 feet to the POINT OF BEGINNING and containing 721,889 Square Feet or 16.572 Acres, more or less.

EXHIBIT B MAP OF PROPOSED MISSION GATEWAY COMMUNITY IMPROVEMENT DISTRICT # 1

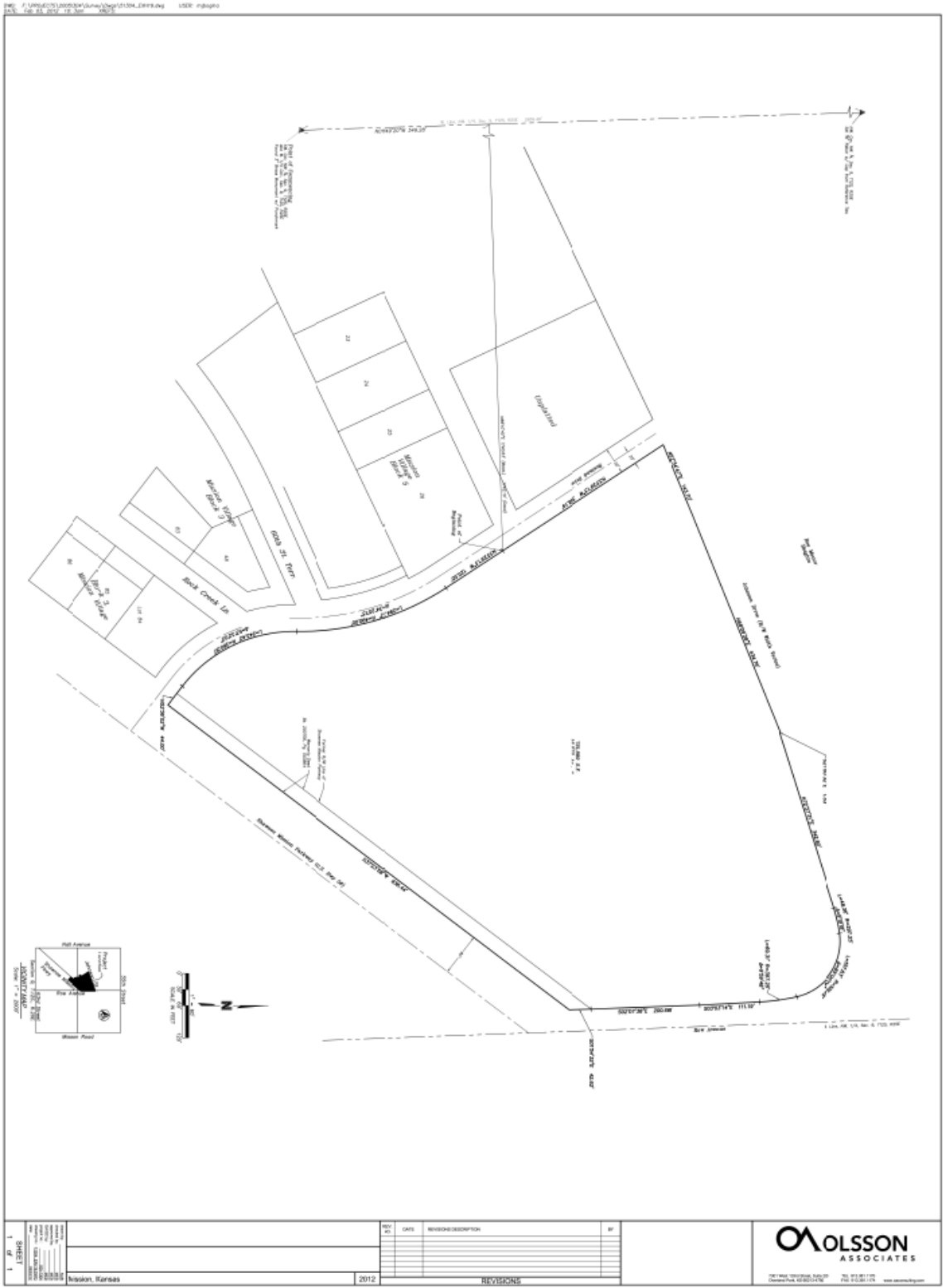

<p>1 of 1 LEHSR JOHN OLSSON & ASSOCIATES 1001 W. 21ST ST., SUITE 100 Olathe, MO 64662 TEL: 816.241.1100 WWW.OLSSONASSOCIATES.COM</p>	<p>Project: Mission Gateway Community Improvement District #1 Location: Olathe, Kansas</p>	<p>2012</p>	<table border="1" style="width: 100%; border-collapse: collapse;"> <thead> <tr> <th style="width: 5%;">REV</th> <th style="width: 10%;">DATE</th> <th style="width: 85%;">REVISION/DESCRIPTION</th> <th style="width: 5%;">BY</th> </tr> </thead> <tbody> <tr> <td> </td> <td> </td> <td> </td> <td> </td> </tr> <tr> <td> </td> <td> </td> <td> </td> <td> </td> </tr> <tr> <td> </td> <td> </td> <td> </td> <td> </td> </tr> <tr> <td> </td> <td> </td> <td> </td> <td> </td> </tr> </tbody> </table> <p style="text-align: center;">REVISIONS</p>	REV	DATE	REVISION/DESCRIPTION	BY																
REV	DATE	REVISION/DESCRIPTION	BY																				



JOHN OLSSON & ASSOCIATES, P.C.
1001 W. 21ST ST., SUITE 100
OLATHE, MO 64662
TEL: 816.241.1100
WWW.OLSSONASSOCIATES.COM